

**FELLOWSHIP & EDUCATION CENTER
FOR
FIRST BAPTIST CHURCH RICHLANDS
100 RAND STREET
RICHLANDS
ONSLOW COUNTY
NORTH CAROLINA**

INDEX TO DRAWINGS

SHEET NO.	SHEET TITLE	SHEET NO.	SHEET TITLE	SHEET NO.	SHEET TITLE
CS	COVER SHEET				
A8	APPENDIX B				
L1	SITE PLAN				
ARCHITECTURAL					
A1	EXISTING & NEW FLOOR PLAN	S1.01	GENERAL NOTES & SECTIONS	P1	PLUMBING NOTES & DETAILS
A2	FIRST FLOOR PLAN	S1.02	TYPICAL DETAILS	P2	FIRST FLOOR PLAN – WASTE
A3	SECOND FLOOR PLAN	S2.01	GROUND FLOOR SLAB & FOUNDATION PLAN	P3	SECOND FLOOR PLAN – WASTE
A4	FRONT & RAND STREET ELEVATIONS	S2.02	SECOND FLOOR FRAMING PLAN	P4	FIRST FLOOR PLAN – WATER
A5	PARKING & BALDFIELD ELEVATIONS	S2.03	ROOF FRAMING PLAN	P5	SECOND FLOOR PLAN – WATER
A6	BUILDING SECTIONS & DETAILS	S2.04	DRIVE THRU FOUNDATION AND FRAMING PLAN	P6	PLUMBING RISER
A7	BUILDING SECTIONS AND DETAILS	S3.01	FOUNDATION SECTIONS & DETAILS	M1	MECHANICAL NOTES & DETAILS
A8	INTERIOR ROOM ELEVATIONS	S3.02	FOUNDATION SECTIONS & DETAILS	M2	FIRST FLOOR PLAN – MECHANICAL
A9	INTERIOR ROOM ELEVATIONS	S4.01	FRAMING SECTIONS & DETAILS	M3	SECOND FLOOR PLAN – MECHANICAL
A10	INTERIOR MULTIPURPOSE ROOM ELEVATIONS	S4.02	FRAMING SECTIONS & DETAILS	M4	FIRST FLOOR PLAN – MECHANICAL
A11	FIRST FLOOR REFLECTED CEILING PLAN			FA1	FIRST FLOOR PLAN FIRE ALARM
A12	SECOND FLOOR REFLECTED CEILING PLAN			FA2	SECOND FLOOR PLAN FIRE ALARM
A13	DOOR & WINDOW SCHEDULES & DETAILS			E1	ELECTRICAL RISER & NOTES
A14	FINISH SCHEDULE & GENERAL NOTES			E2	FIRST FLOOR PLAN – POWER
A15	KITCHEN LAYOUT			E3	SECOND FLOOR PLAN – POWER
A16	ROOF PLAN			E4	FIRST FLOOR PLAN – LIGHTING
				E5	SECOND FLOOR PLAN – LIGHTING
				E6	ELECTRICAL SCHEDULES
				E7	ELECTRICAL SCHEDULES

McDOWELL CONSULTING
ENGINEERS, INC.
15444 HIGHWAY 17
BUILDING 24J SUITE 211
HAMPSTEAD VILLAGE
HAMPSTEAD, N.C. 28443
PHONE 910-270-3747
FAX 910-270-3779

**Woods
Engineering,
P.A.**
Consulting Structural
Engineers
254 North Front Street
Suite 201
Wilmington, NC 28401
Phone: 910.343.8007
Fax: 910.343.8088
email:
woodsengr@vccsouth.net

AUGUST 1, 2011
PROJECT # 1106
**BRIAN D. GARRETT
ARCHITECT, PA**
790-5 SUNSET BLVD.
SUNSET BEACH, NC 28468
910-617-1078 FAX 910-575-9005
garrettb@atmc.net

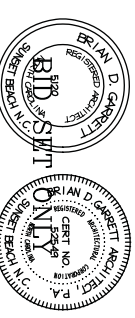

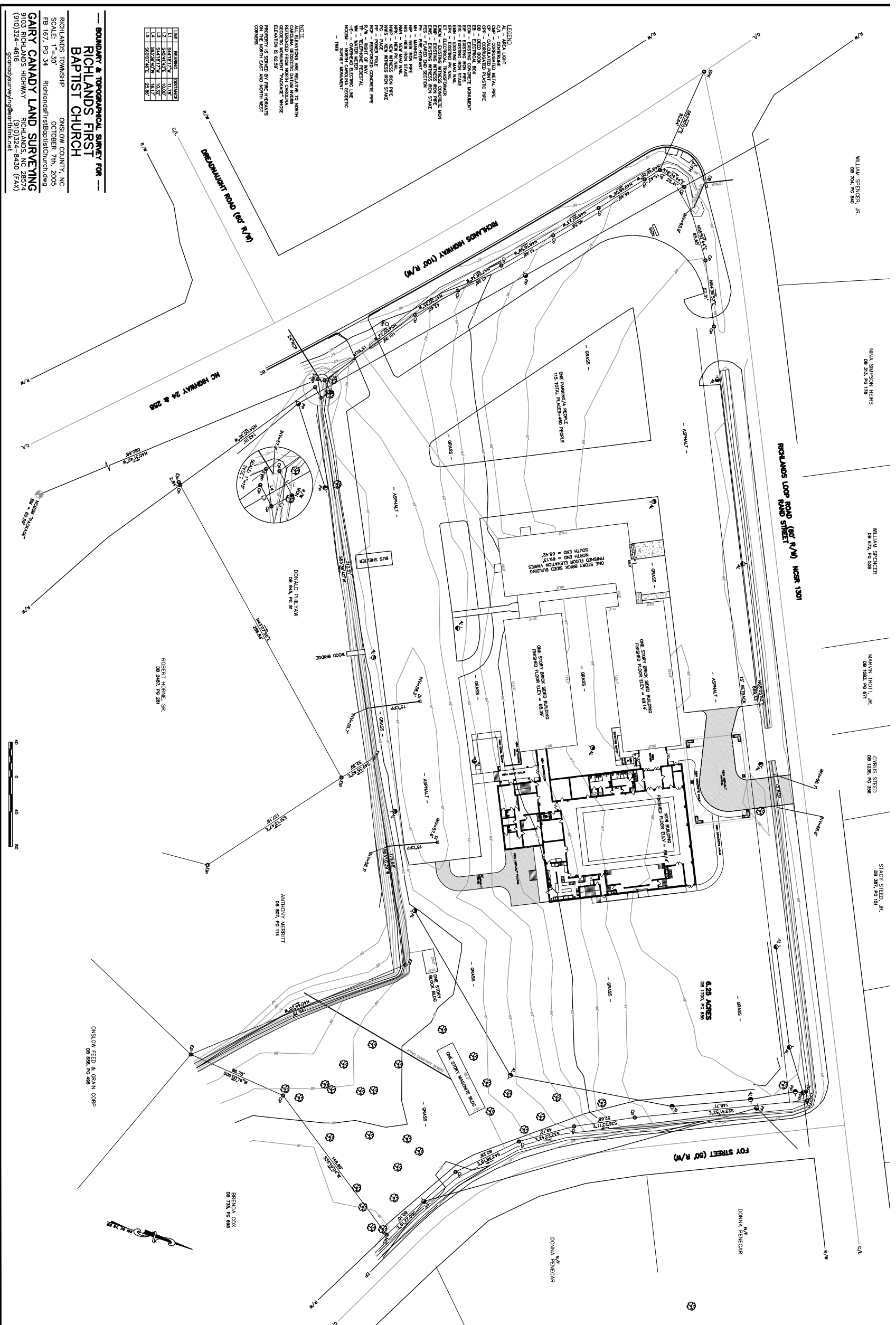

LINE	BEARING	DISTANCE
1	S 82° 14' 12" W	10.00'
2	S 82° 14' 12" W	10.00'
3	S 82° 14' 12" W	10.00'
4	S 82° 14' 12" W	10.00'

NOTES:
 1. ALL UTILITIES ARE SHOWN AS SHOWN ON THE SURVEY.
 2. ALL UTILITIES ARE SHOWN AS SHOWN ON THE SURVEY.
 3. ALL UTILITIES ARE SHOWN AS SHOWN ON THE SURVEY.
 4. ALL UTILITIES ARE SHOWN AS SHOWN ON THE SURVEY.

BOUNDARY & TOPOGRAPHICAL SURVEY FOR
RICHLANDS FIRST BAPTIST CHURCH
 RICHLANDS TOWNSHIP
 RICHLANDS COUNTY, NC
 SCALE: 1" = 30'
 FB 167, PG. 34
 ONSLOW COUNTY, NC
 OCTOBER 7th, 2005
 RichlandsFirstBaptistChurch.dwg
GAIRY CANADY LAND SURVEYING
 9103 RICHLANDS HIGHWAY
 RICHLANDS, NC 28574
 (910) 324-4816
 (910) 324-4830 (FAX)
 gairycanadyls@earthlink.net

SHEET NUMBER:
 1
 OF
 1

SITE PLAN

FELLOWSHIP & EDUCATION CENTER
 FIRST BAPTIST CHURCH
 RICHLANDS
 100 RAND STREET
 RICHLANDS, NC

BRIAN D. GARRETT ARCHITECT, PA
 790-5 SUNSET BLVD.
 SUNSET BEACH, NC 28568
 910-617-1078 FAX 910-575-9005
 garrettb@atmc.net

DATE: AUGUST 1, 2011
 PROJECT NO.: 1106

This drawing is the property of Brian D. Garrett, Architect and shall not be reproduced or transmitted in any form or by any means, electronic, mechanical, photocopying, recording, or by any information storage and retrieval system, without the prior written permission of the architect.
 © Copyright 2011

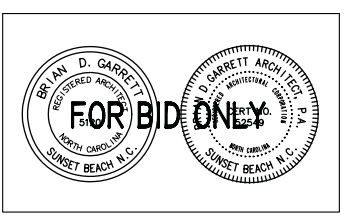

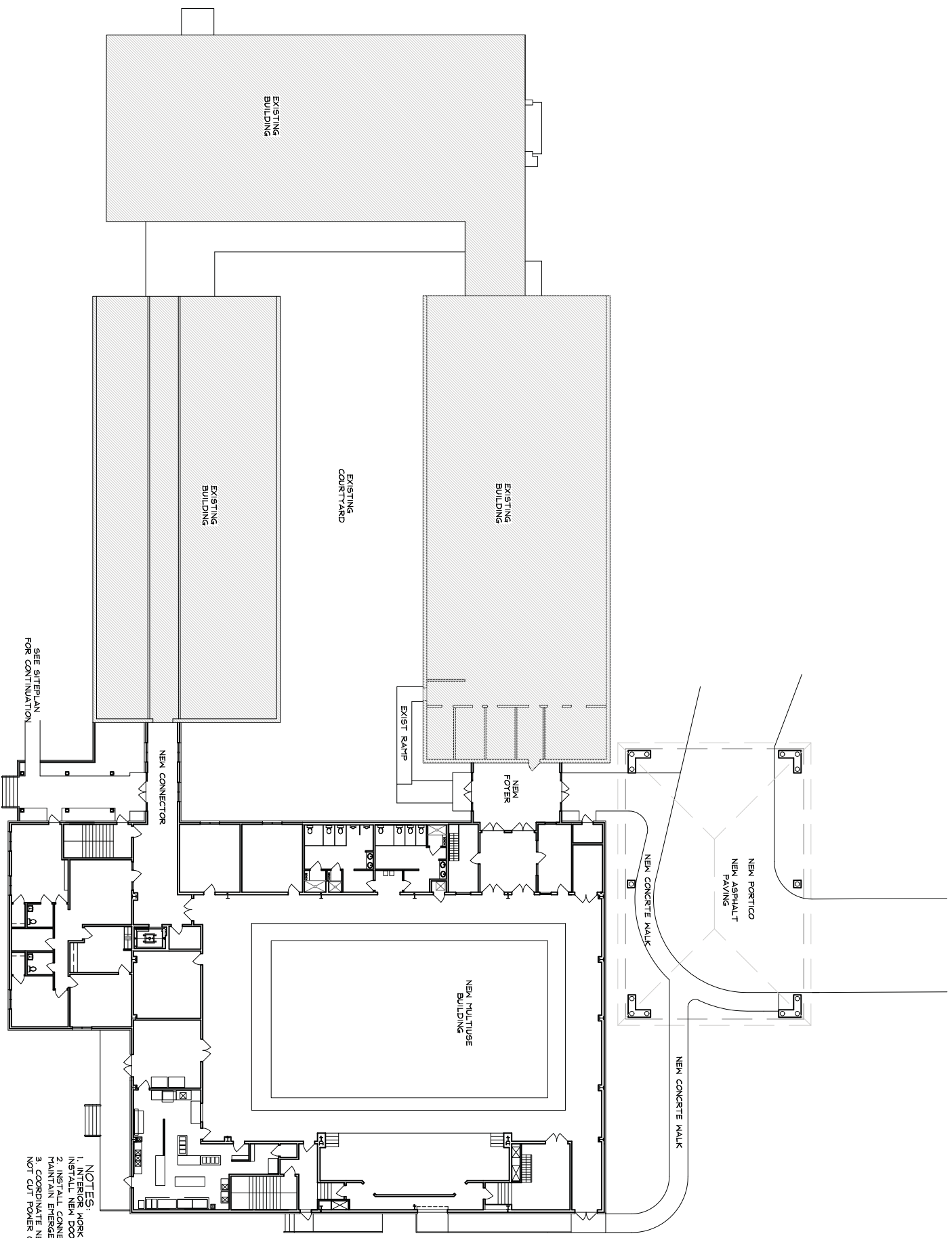

SEE SCHEDULE
FOR CONTINUATION

NOTES:
 1. INTERIOR WORK TO EXISTING BUILDING BY OTHERS.
 2. INSTALL NEW DOORS AS SHOWN ON A-2. TO
 MAINTAIN EGRESS FROM THE EXISTING BUILDING
 3. COORDINATE NEW CONSTRUCTION WITH THE CHURCH. DO
 NOT CUT POWER OR WATER SERVICES WITHOUT PRIOR NOTICE

NEW & EXISTING BUILDING PLANS

A1 1/16" = 1'-0"

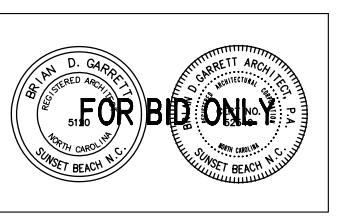

This drawing is the property of
 Brian D. Garrett, Architect
 and shall not be reproduced or
 transmitted in any form or by
 any means, electronic, mechanical,
 photocopying, recording, or
 otherwise, without the prior
 written permission of the architect.
 © Copyright 2011

DATE: AUGUST 1, 2011
 PROJECT NO.: 1106

**BRIAN D. GARRETT
 ARCHITECT, PA**
 790-5 SUNSET BLVD.
 SUNSET BEACH, NC 28468
 910-617-1078 FAX 910-575-9005
 garrettb@atmc.net

**FELLOWSHIP &
 EDUCATION CENTER**
 FIRST BAPTIST CHURCH
 RICHLANDS
 100 RAND STREET
 RICHLANDS, NC

**EXISTING & NEW
 FLOOR PLAN**

SHEET NUMBER:
A1 of 16

- CONSTRUCTION NOTES**
- 1) ALL EXTERIOR WALLS SHALL BE 2x STUDS @ 16" O.C. INTERIOR WALLS ARE 2x4 EXCEPT WHERE NOTED OTHERWISE. STEEL STUDS.
 - 2) COORDINATE ALL NEW CONSTRUCTION WITH THE EXISTING.
 - 3) SOUND INSULATE ALL INTERIOR WALLS. THERMAL INSULATE ALL NEW EXTERIOR WALLS TO EQUIPMENT SUPPLIER.
 - 4) COORDINATE CONSTRUCTION WITH KITCHEN EQUIPMENT SUPPLIER.

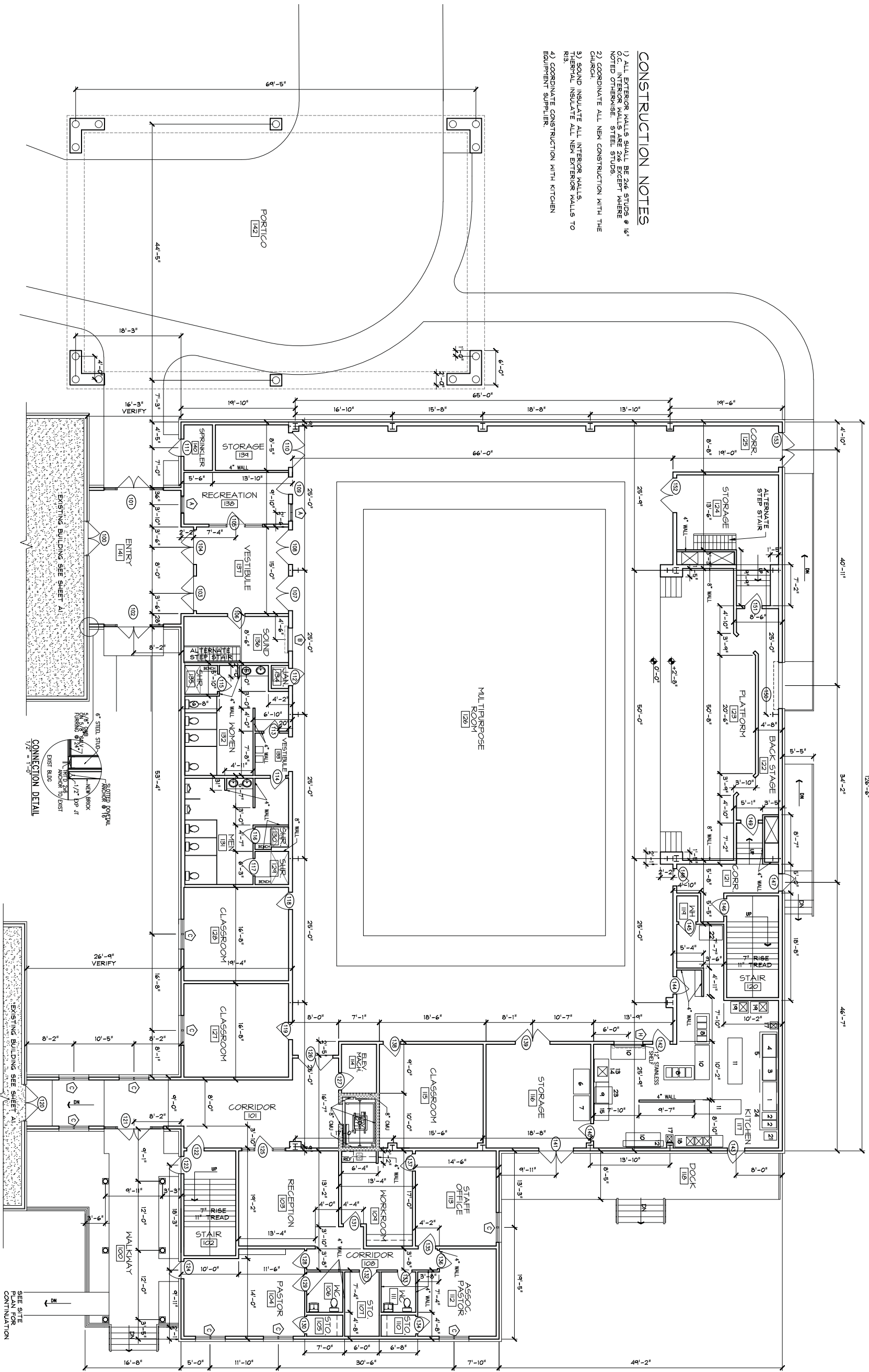

FIRST FLOOR PLAN

FIRST FLOOR PLAN

FELLOWSHIP & EDUCATION CENTER
 FIRST BAPTIST CHURCH
 RICHLANDS
 100 RAND STREET
 RICHLANDS, NC

BRIAN D. GARRETT ARCHITECT, PA
 790-5 SUNSET BLVD.
 SUNSET BEACH, NC 28468
 910-617-1078 FAX 910-575-9005
 garrettb@atmc.net

DATE: AUGUST 1, 2011
 PROJECT NO.: 1106

This drawing is the property of Brian D. Garrett Architect and shall not be reproduced or transmitted in any form or by any means electronic or mechanical, including photocopying, recording, or by any information storage and retrieval system, without the written permission of the architect.
 © Copyright 2011



SHEET NUMBER:
A2 of 16



This drawing is the property of Brian D. Garrett, Architect and shall not be reproduced or transmitted in any form or by any means, electronic, mechanical, photocopying, recording, or by any information storage and retrieval system, without the prior written permission of the architect.
© Copyright 2011



DATE: AUGUST 1, 2011
PROJECT NO.: 1106

BRIAN D. GARRETT ARCHITECT, PA
790-5 SUNSET BLVD.
SUNSET BEACH, NC 28468
910-617-1078 FAX 910-575-9005
garrettb@atmc.net

FELLOWSHIP & EDUCATION CENTER
FIRST BAPTIST CHURCH
RICHLANDS
100 RAND STREET
RICHLANDS, NC

SECOND FLOOR PLAN

SHEET NUMBER:
A3 OF 16

- CONSTRUCTION NOTES**
- 1) ALL EXTERIOR WALLS SHALL BE 2x6 STUDS @ 16" O.C. INTERIOR WALLS SHALL BE 2x4 STUDS @ 16" O.C. UNLESS OTHERWISE NOTED OTHERWISE - STEEL STUDS.
 - 2) COORDINATE ALL NEW CONSTRUCTION WITH THE CHURCH.
 - 3) SOUND INSULATE ALL INTERIOR WALLS. THERMAL INSULATE ALL NEW EXTERIOR WALLS TO R-5.
 - 4) COORDINATE CONSTRUCTION WITH KITCHEN EQUIPMENT SUPPLIER.

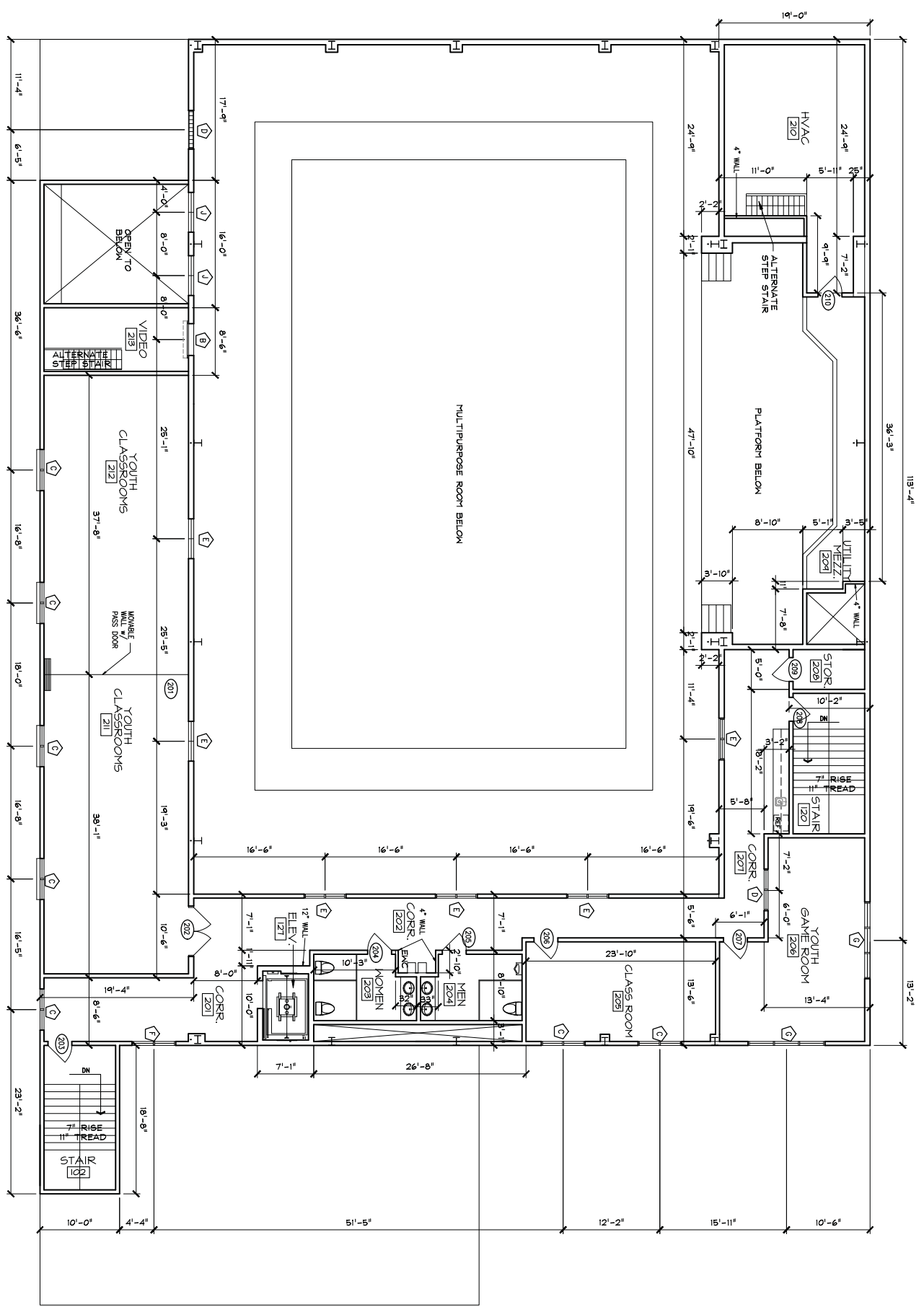

A3
1/8" = 1'-0"
SECOND FLOOR PLAN

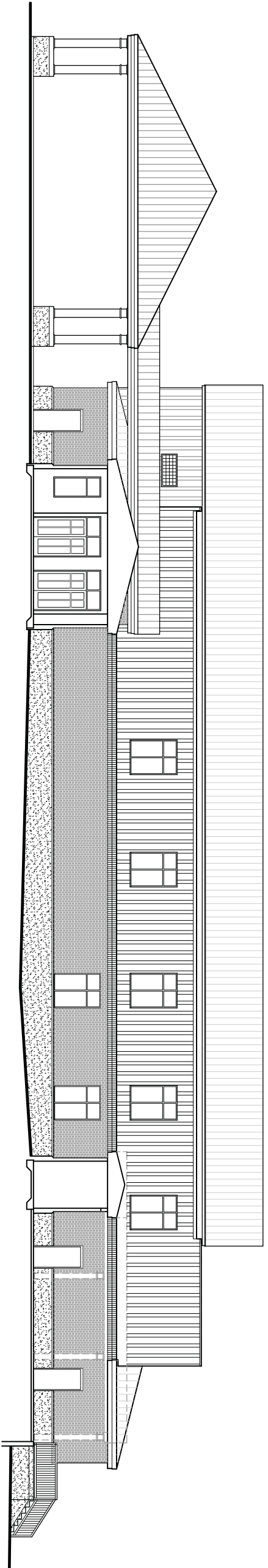

A
A4 1/8" = 1'-0"

FRONT ELEVATION

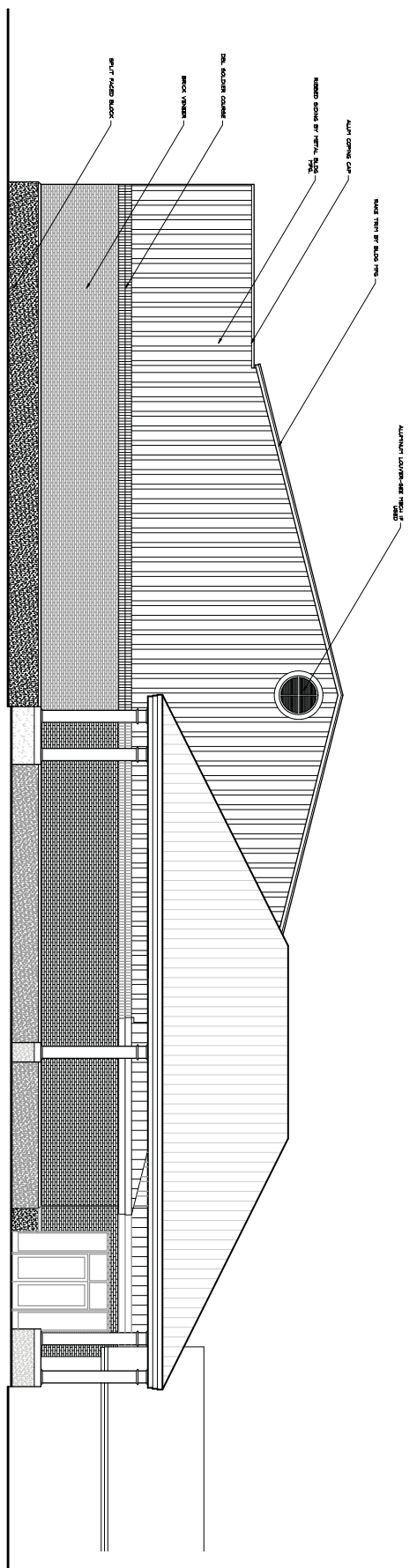

B
A4 1/8" = 1'-0"

RAND STREET ELEVATION

This drawing is the property of
 Brian D. Garrett, Architect
 and it is to be retained as
 property of the architect.
 © Copyright 2011

DATE: AUGUST 1, 2011
 PROJECT NO.: 1106

**BRIAN D. GARRETT
 ARCHITECT, PA**
 790-5 SUNSET BLVD.
 SUNSET BEACH, NC 28468
 910-617-1078 FAX 910-575-9005
 garrettb@atmc.net

**FELLOWSHIP &
 EDUCATION CENTER**
 FIRST BAPTIST CHURCH
 RICHLANDS
 100 RAND STREET
 RICHLANDS, NC

**FRONT & RAND ST.
 ELEVATIONS**

SHEET NUMBER:
A4 of 16

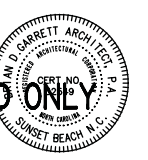
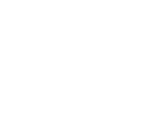

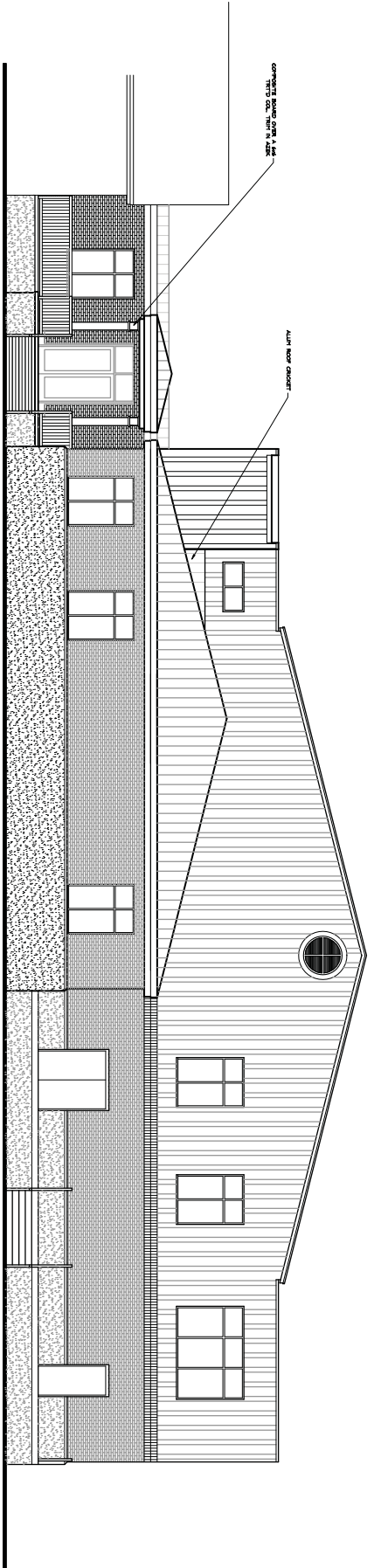

A
AS 1/8" = 1'-0"
PARKING LOT ELEVATION

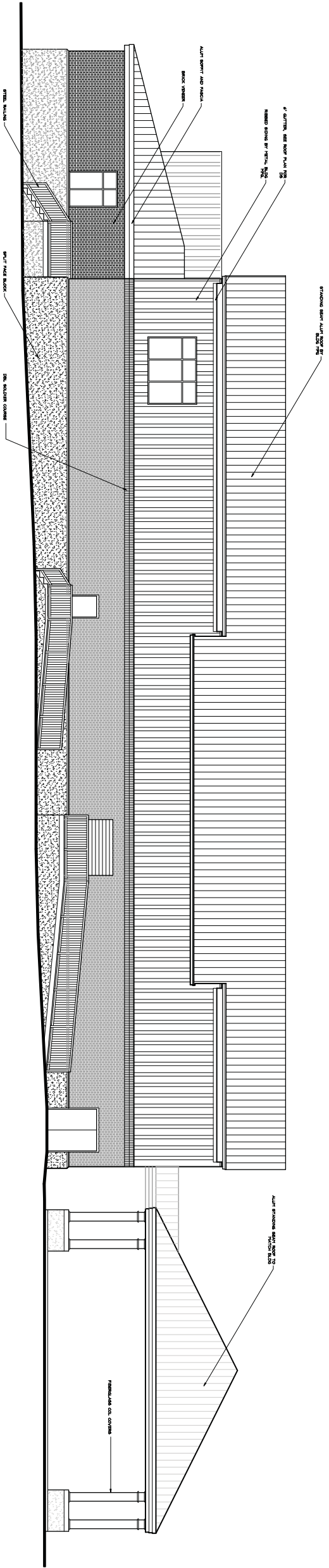

B
AS 1/8" = 1'-0"
BALLFIELD ELEVATION

This drawing is the property of
Brian D. Garrett Architect
and shall not be reproduced or
copied in any form without the
written permission of the architect.
© Copyright 2011

DATE: AUGUST 1, 2011
PROJECT NO: 1106

**BRIAN D. GARRETT
ARCHITECT, PA**
790-5 SUNSET BLVD.
SUNSET BEACH, NC 28468
910-617-1078 FAX 910-575-9005
garrettb@atmc.net

**FELLOWSHIP &
EDUCATION CENTER**
FIRST BAPTIST CHURCH
RICHLANDS
100 RAND STREET
RICHLANDS, NC

**PARKING &
BALLFIELD
ELEVATIONS**

SHEET NUMBER:

A5 of 16

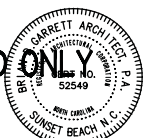

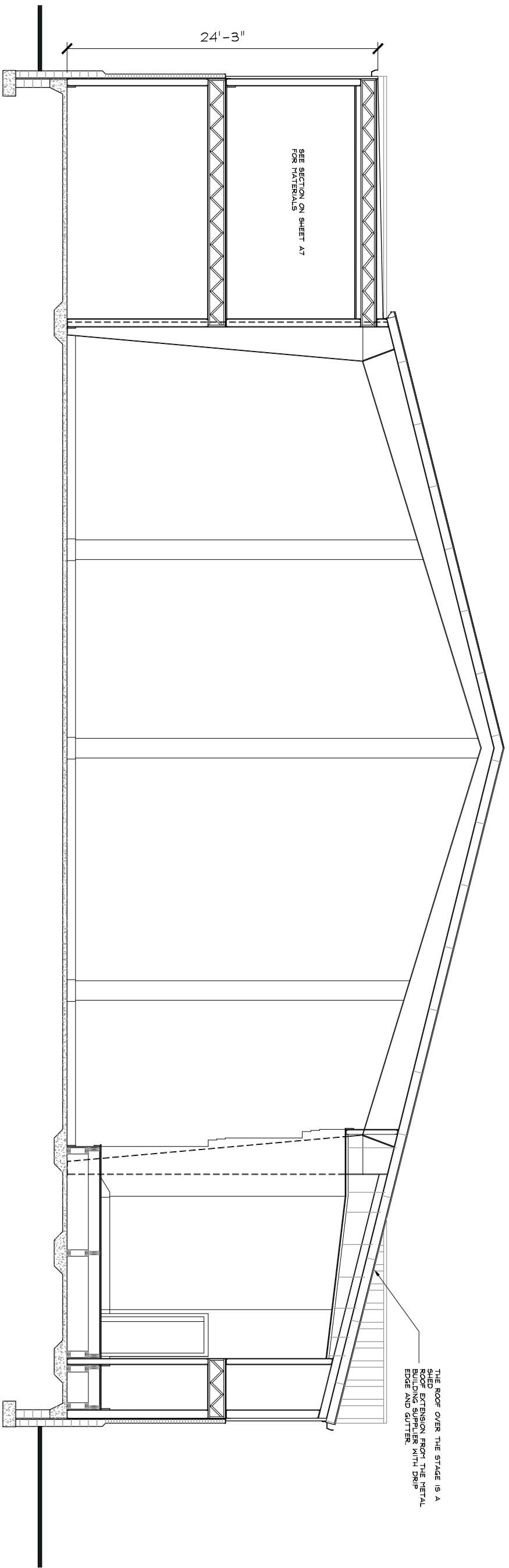

A
SECTION THROUGH BUILDING @ STAGE
1/4" = 1'-0"

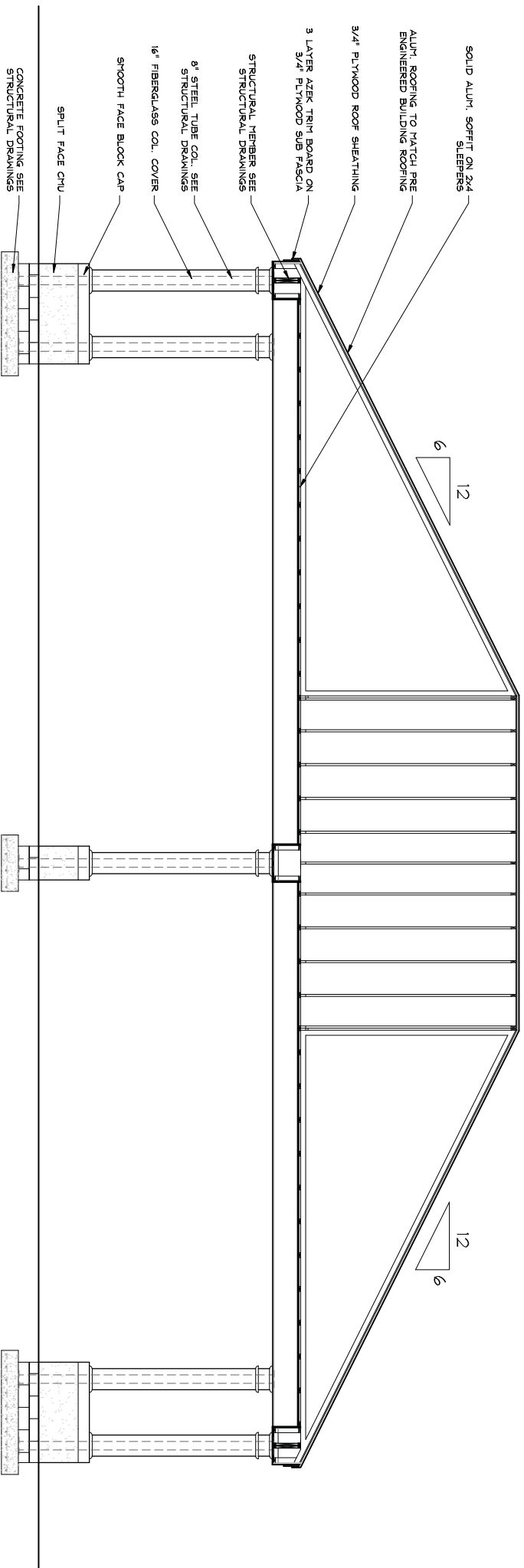

B
SECTION THROUGH PORTICO
1/4" = 1'-0"

THE ROOF OVER THE STAGE IS A
SHED EXTENSION FROM THE METAL
BUILDING SUPPLIER WITH DRIP
EDGE AND GUTTER.

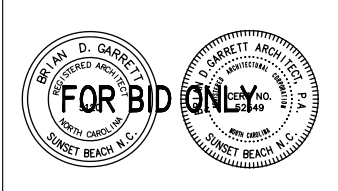

This drawing is the property of
Brian D. Garrett, Architect
and shall not be reproduced or
copied in any way without the
written permission of the architect.
© Copyright 2011

DATE: AUGUST 1, 2011
PROJECT NO.: 1106

**BRIAN D. GARRETT
ARCHITECT, PA**
790-5 SUNSET BLVD.
SUNSET BEACH, NC 28468
910-617-1078 FAX 910-575-9005
garrettb@atmc.net

**FELLOWSHIP &
EDUCATION CENTER**
FIRST BAPTIST CHURCH
RICHLANDS
100 RAND STREET
RICHLANDS, NC

**BUILDING
SECTIONS
& DETAILS**

SHEET NUMBER:
A6 of 16

A7 SECTION THROUGH BUILDING @ CLASSROOM

1/4" = 1'-0"

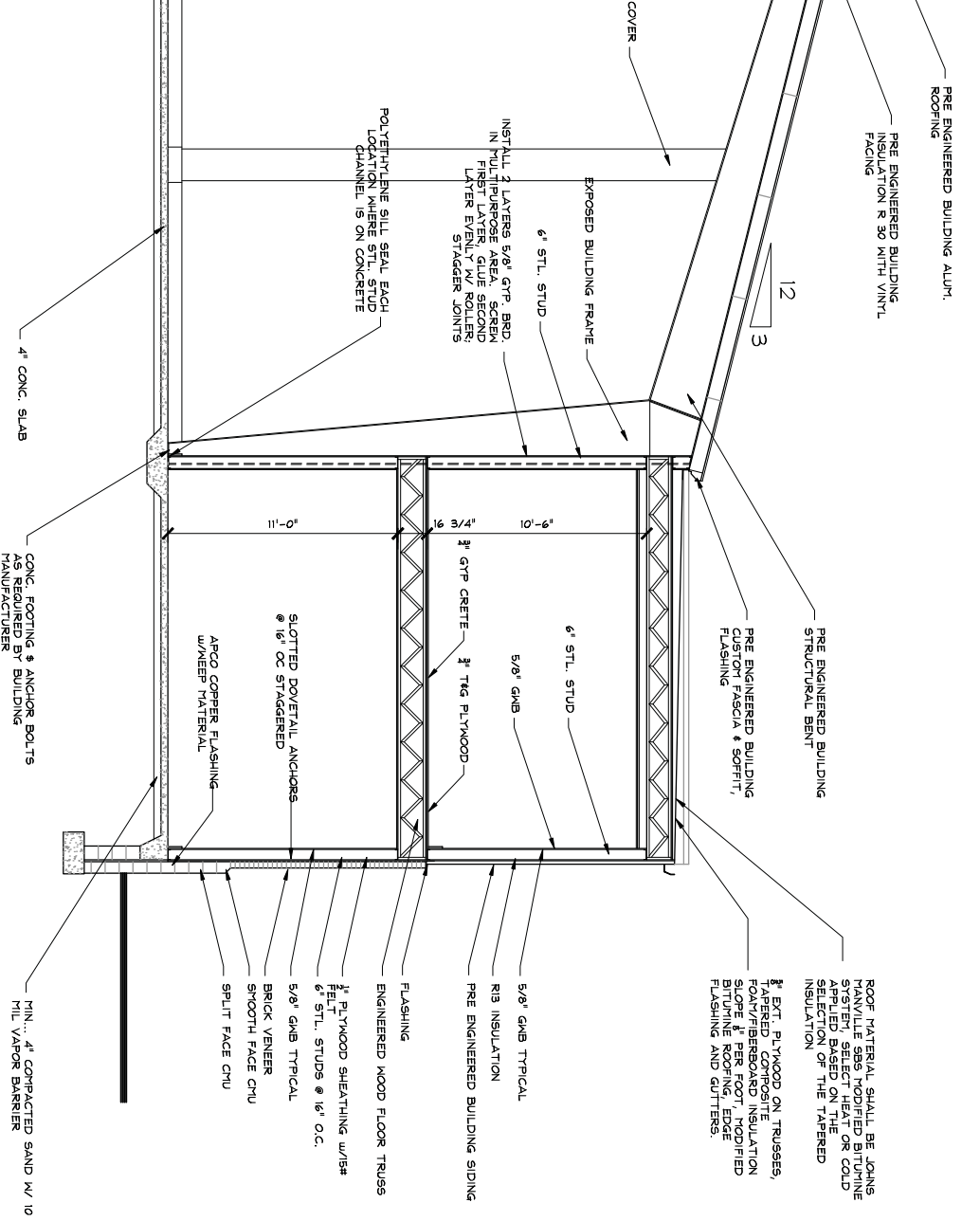

MIN... 4\"/>

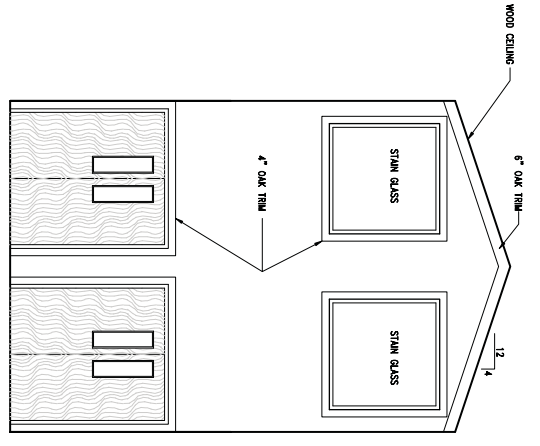

2 RECEPTION HALL ELEVATION
SCALE: 1/4"=1'-0"

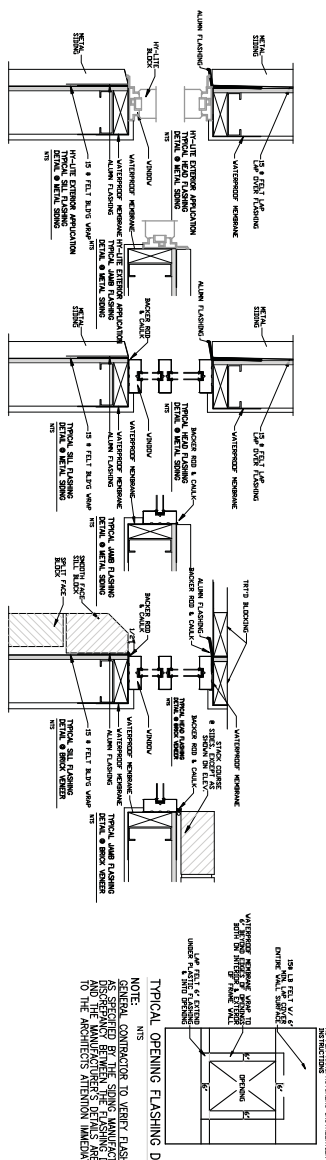

TYPICAL OPENING FLASHING DETAIL
NOTE: THIS DETAIL IS FOR GENERAL INFORMATION ONLY. THE ARCHITECT'S INTENTION IS TO SHOW THE GENERAL CONCEPTS OF FLASHING DETAIL AS REQUIRED BY BUILDING MANUFACTURER.

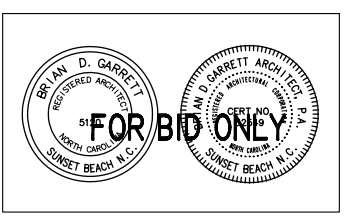

This drawing is the property of Brian D. Garrett, Architect and shall not be reproduced or transmitted in any form or by any means, electronic, mechanical, photocopying, recording, or by any information storage and retrieval system, without the prior written permission of the architect.
© Copyright 2011

DATE: AUGUST 1, 2011
PROJECT NO.: 1106

BRIAN D. GARRETT ARCHITECT, PA
790-5 SUNSET BLVD.
SUNSET BEACH, NC 28468
910-617-1078 FAX 910-575-9005
garrettb@atmc.net

FELLOWSHIP & EDUCATION CENTER
FIRST BAPTIST CHURCH
RICHLANDS
100 RAND STREET
RICHLANDS, NC

BUILDING SECTIONS & DETAILS

SHEET NUMBER:
A7 of 16

- TOILET ACCESSORIES**
- 1) TOWEL DISPENSER - C-FOLD SEMI-RECESSED
 - 2) SOAP DISPENSER - 1/2" GMB
 - 3) PAPER HOLDER - SINGLE ROLL HEAVY DUTY SPINNS
 - 4) PAPER HOLDER - SINGLE ROLL HEAVY DUTY SPINNS
 - 5) HANDRAIL - NON-SLIP TO FEET HANDICAPPED CODES
 - 6) HANGING SHOWER HEAD - 1/2" GMB
 - 7) HOP HOOPS SURFACE MOUNTED
 - 8) ROBE HOOKS (3)
 - 9) KOLA BABY CHANGING STATION
 - 10) 2" X 4" BLOCKING IN WALL @ ALL GRAB BAR LOCATIONS

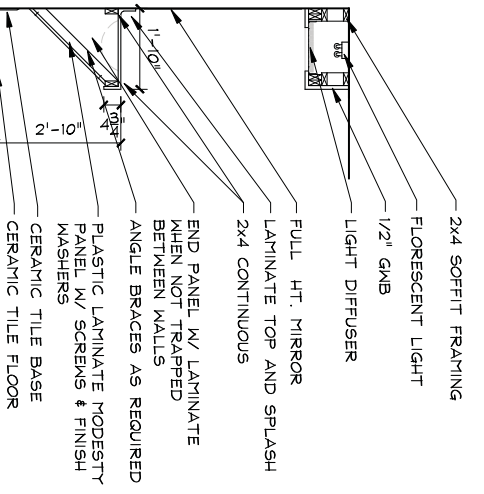

12 TYP. SECTION OF HOP VANITY
SCALE: 1/2" = 1'-0"

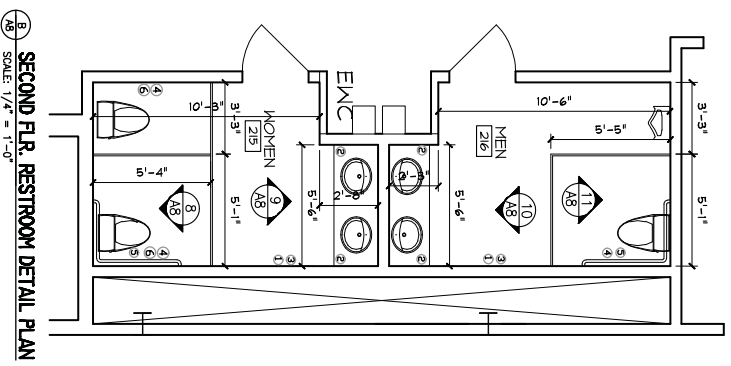

13 SECOND FLOOR RESTROOM DETAIL PLAN
SCALE: 1/4" = 1'-0"

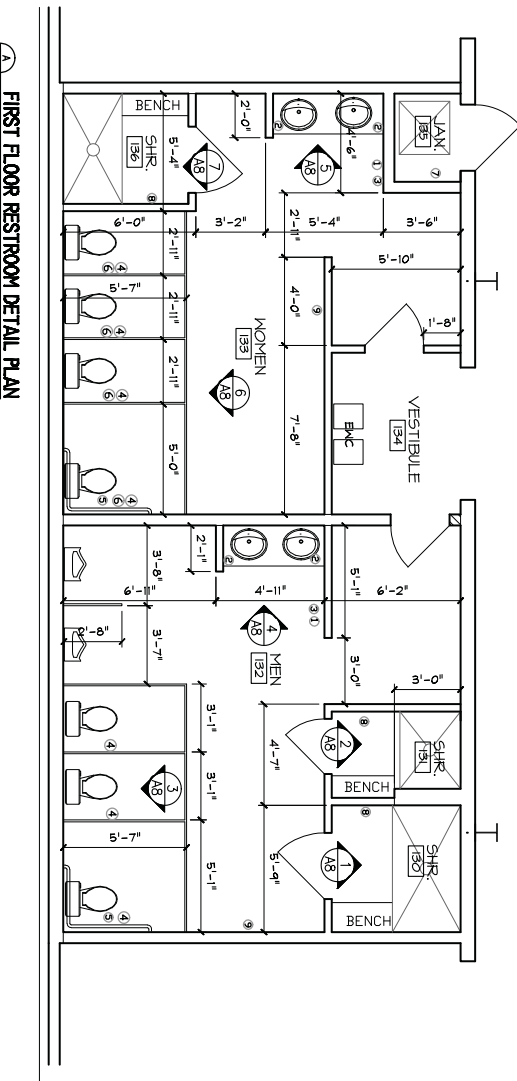

14 FIRST FLOOR RESTROOM DETAIL PLAN
SCALE: 1/4" = 1'-0"

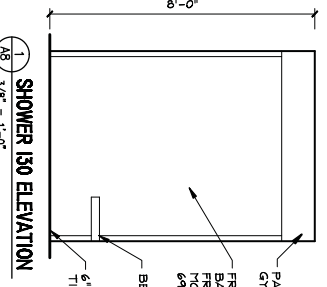

15 SHOWER 130 ELEVATION
SCALE: 3/8" = 1'-0"

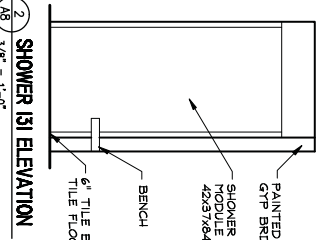

16 SHOWER 131 ELEVATION
SCALE: 3/8" = 1'-0"

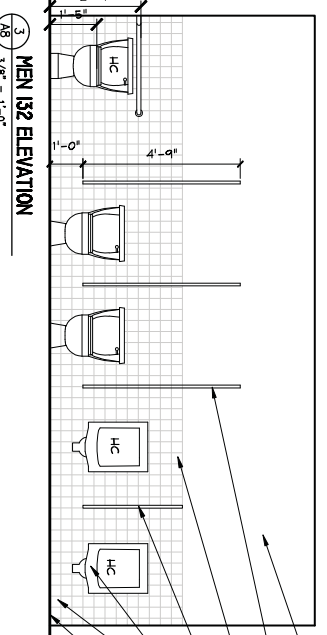

17 MEN 132 ELEVATION
SCALE: 3/8" = 1'-0"

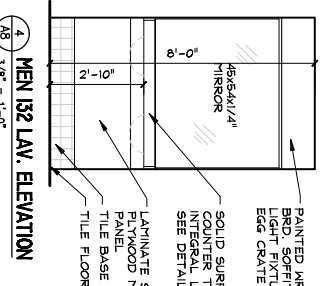

18 MEN 132 LAV. ELEVATION
SCALE: 3/8" = 1'-0"

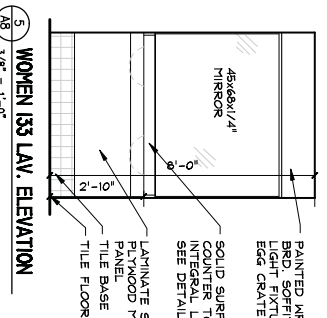

19 WOMEN 133 LAV. ELEVATION
SCALE: 3/8" = 1'-0"

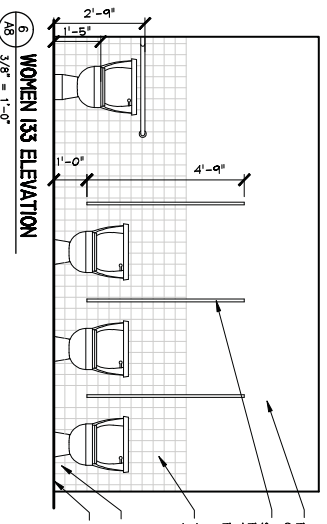

20 WOMEN 135 ELEVATION
SCALE: 3/8" = 1'-0"

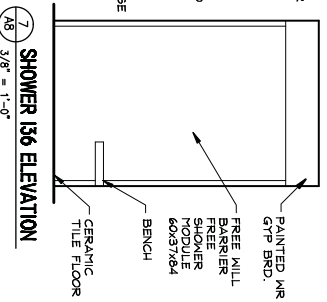

21 SHOWER 136 ELEVATION
SCALE: 3/8" = 1'-0"

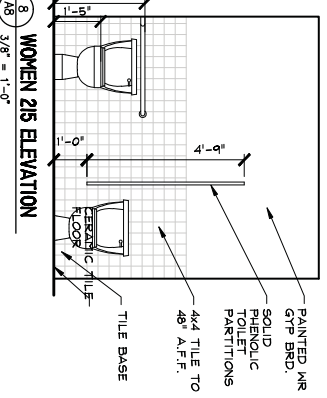

22 WOMEN 216 ELEVATION
SCALE: 3/8" = 1'-0"

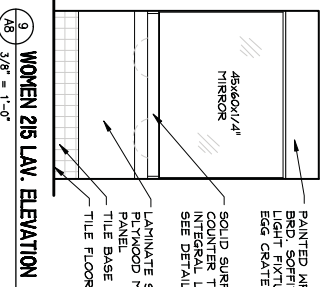

23 WOMEN 216 LAV. ELEVATION
SCALE: 3/8" = 1'-0"

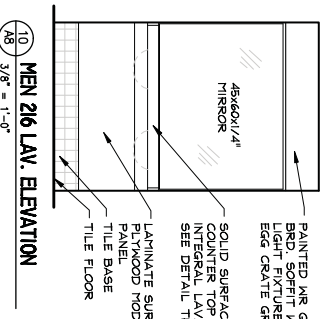

24 MEN 216 LAV. ELEVATION
SCALE: 3/8" = 1'-0"

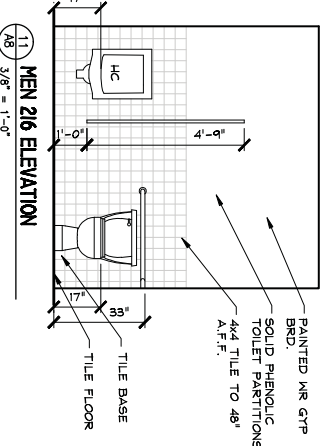

25 MEN 216 ELEVATION
SCALE: 3/8" = 1'-0"

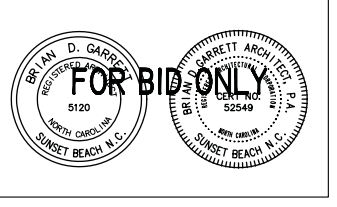

DATE: AUGUST 1, 2011
PROJECT NO.: 1106

BRIAN D. GARRETT ARCHITECT, PA
790-5 SUNSET BLVD.
SUNSET BEACH, NC 28468
910-617-1078 FAX 910-575-9005
garrettb@atmc.net

FELLOWSHIP & EDUCATION CENTER
FIRST BAPTIST CHURCH
RICHLANDS
100 RAND STREET
RICHLANDS, NC

INTERIOR ROOM ELEVATIONS

SHEET NUMBER:
A8 of 16



FOR BID ONLY

This drawing is the property of Brian D. Garrett, Architect and shall not be reproduced or transmitted in any form or by any means electronic or mechanical, including photocopying, recording, or by any information storage and retrieval system, without the written permission of the architect. © Copyright 2011

DATE: AUGUST 1, 2011
PROJECT NO.: 1106

BRIAN D. GARRETT ARCHITECT, PA
790-5 SUNSET BLVD.
SUNSET BEACH, NC 28468
910-617-1078 FAX 910-575-9005
garrettb@atmc.net

FELLOWSHIP & EDUCATION CENTER
FIRST BAPTIST CHURCH
RICHLANDS
100 RAND STREET
RICHLANDS, NC

INTERIOR ROOM ELEVATIONS

SHEET NUMBER:
A9 of 16

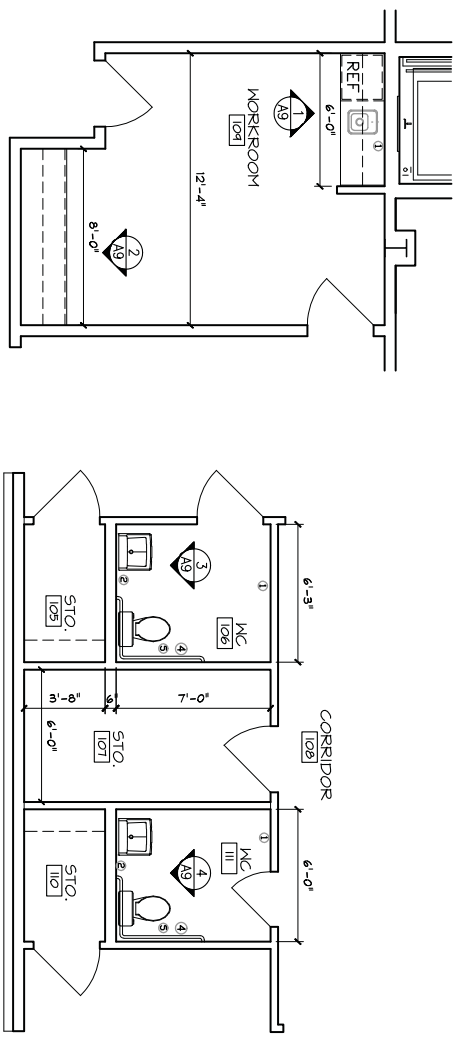

18 WATER CLOSET 106 & III DETAIL PLAN
SCALE: 1/4" = 1'-0"

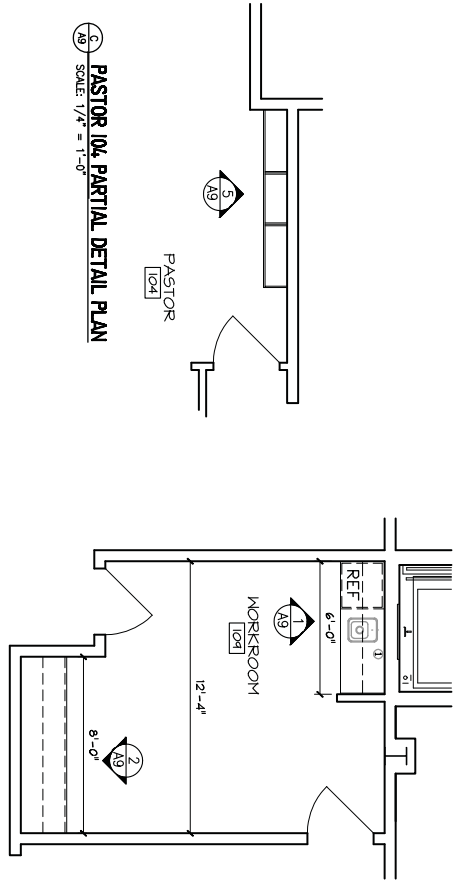

19 PASTOR 104 PARTIAL DETAIL PLAN
SCALE: 1/4" = 1'-0"

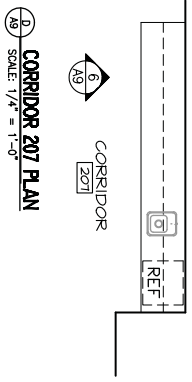

20 CORRIDOR 207 PLAN
SCALE: 1/4" = 1'-0"

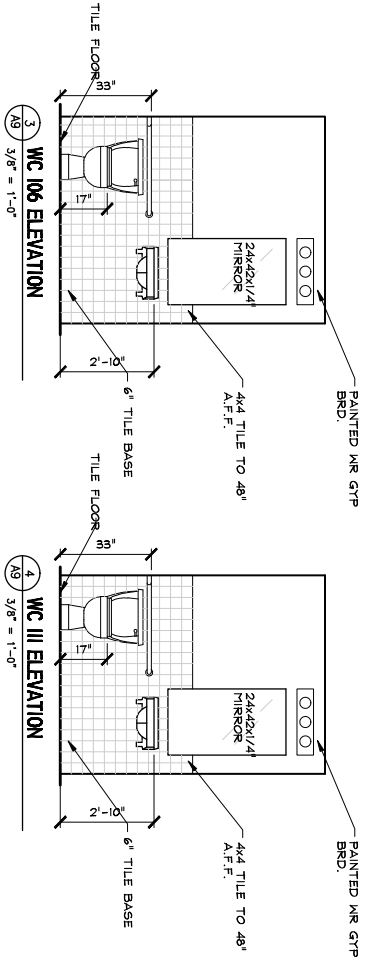

17 WC 106 ELEVATION
SCALE: 3/8" = 1'-0"

18 WC III ELEVATION
SCALE: 3/8" = 1'-0"

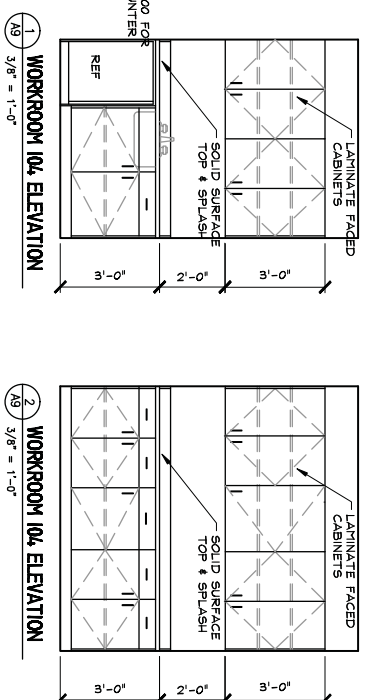

16 WORKROOM 104 ELEVATION
SCALE: 3/8" = 1'-0"

17 WORKROOM 104 ELEVATION
SCALE: 3/8" = 1'-0"

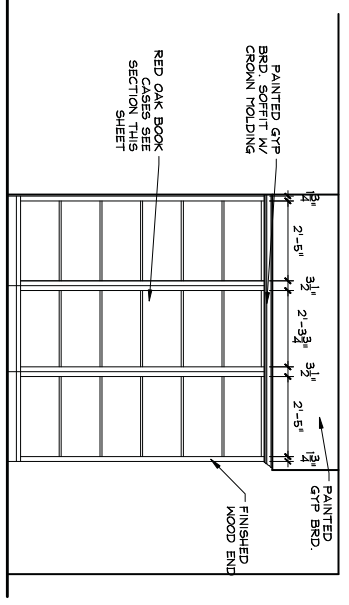

5 PASTOR 104 ELEVATION
SCALE: 3/8" = 1'-0"

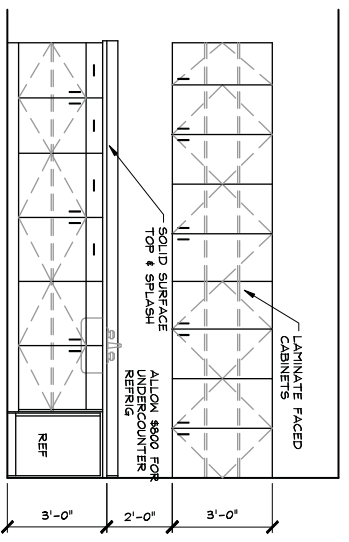

6 CORRIDOR 207 ELEVATION
SCALE: 3/8" = 1'-0"

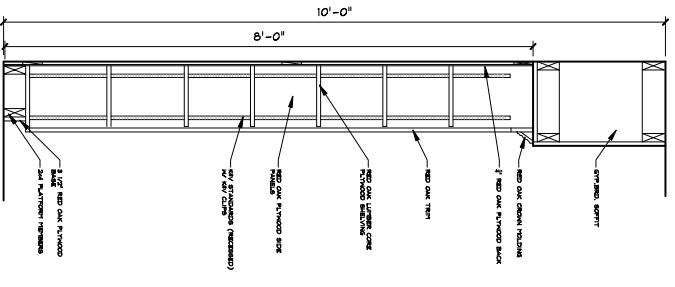

13 TYPICAL SECTION THRU SHELVING
SCALE: 3/4" = 1'-0"

- TOILET ACCESSORIES:**
TOILET ACCESSORIES STAINLESS STEEL BOBBICK OR EQUAL
1) TOWEL DISPENSER : C-FOLD SPM-RECESSED.
2) SOAP DISPENSER : WALL MOUNT LIQUID DISPENSER.
3) PAPER HOLDER : SINGLE ROLL HEAVY DUTY SPRING.
4) PAPER HOLDER : ATTACHED SPINDLE.
5) HANDBALL : NON-SLIP TO MEET HANDICAPPED CODES.
6) HANDBALL : SURFACE MOUNTED.
7) HANDBALL : NON-SLIP TO MEET HANDICAPPED CODES.
8) ROBE HOOKS (3)
9) KOALA DIAPER CHANGING STATION
NOTE:
2 X 6 BLOCKING IN WALL @ ALL GRAB BAR LOCATIONS

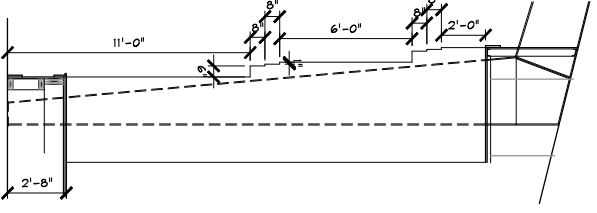

C
A10 1/4" = 1'-0" COLUMN ELEV.

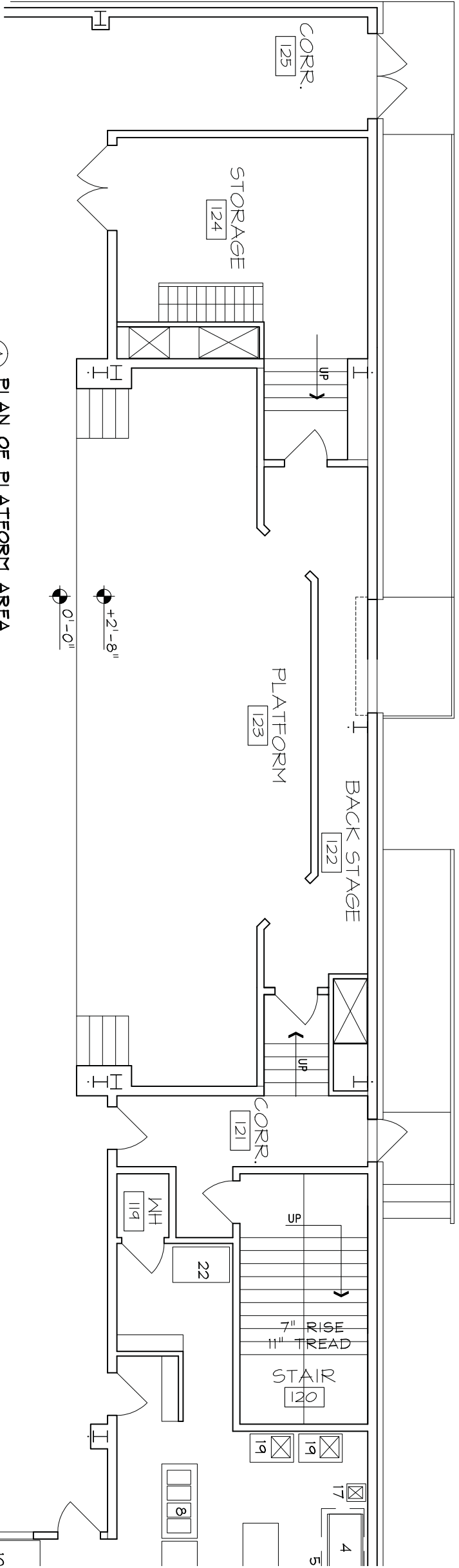

A
A10 1/4" = 1'-0" PLAN OF PLATFORM AREA

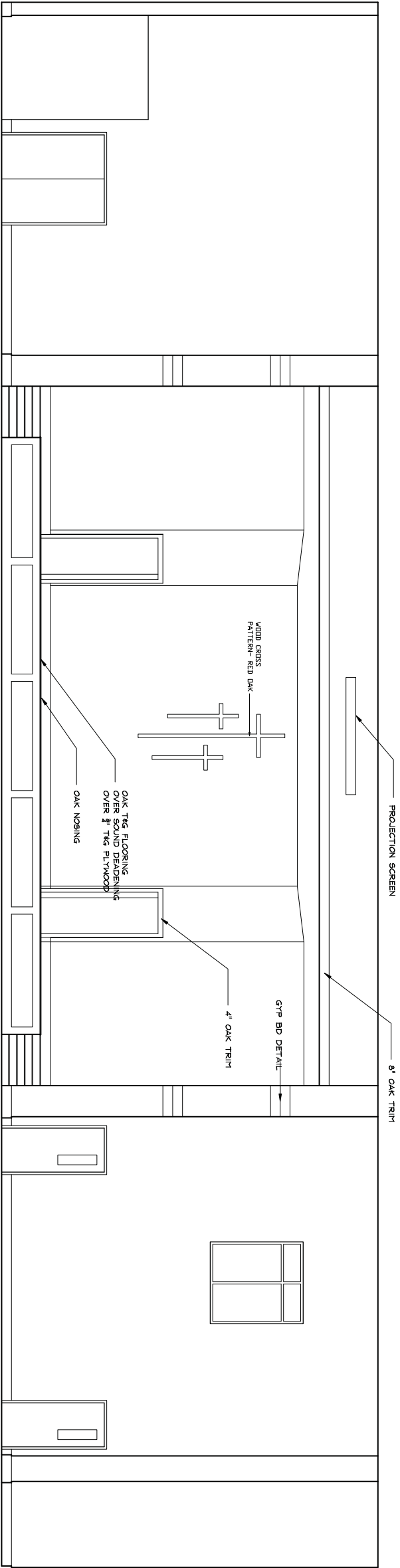

B
A10 1/4" = 1'-0" INTERIOR ELEVATION MULTIPURPOSE ROOM PLATFORM

SHEET NUMBER:
A10 of 16

INTERIOR ELEVATION MULTIPURPOSE ROOM

FELLOWSHIP & EDUCATION CENTER
FIRST BAPTIST CHURCH
RICHLANDS
100 RAND STREET
RICHLANDS, NC

BRIAN D. GARRETT ARCHITECT, PA
790-5 SUNSET BLVD.
SUNSET BEACH, NC 28468
910-617-1078 FAX 910-575-9005
garrettb@atmc.net

DATE: AUGUST 1, 2011
PROJECT NO.: 1106

This drawing is the property of Brian D. Garrett Architect and shall not be reproduced or transmitted in any form or by any means, electronic or mechanical, including photocopying, recording, or by any information storage and retrieval system, without the prior written permission of the architect.
© Copyright 2011

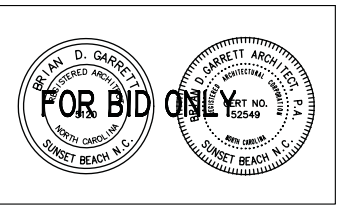

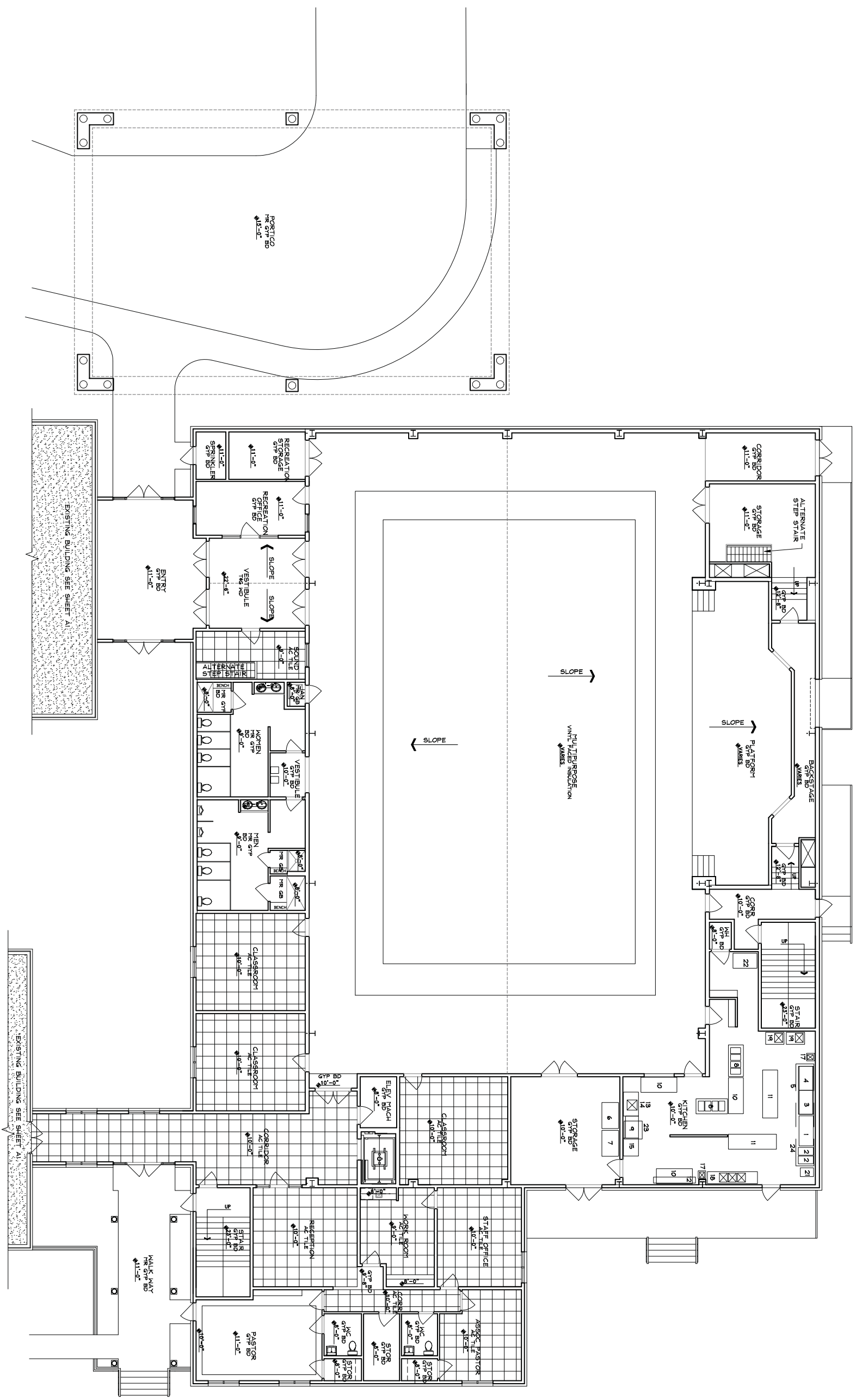

A
1/8" = 1'-0"
FIRST FLOOR REFLECTED CEILING PLAN

FIRST FLOOR REFLECTED CEILING PLAN
SHEET NUMBER:
All of 16

FELLOWSHIP & EDUCATION CENTER
FIRST BAPTIST CHURCH
RICHLANDS
100 RAND STREET
RICHLANDS, NC

BRIAN D. GARRETT ARCHITECT, PA
790-5 SUNSET BLVD.
SUNSET BEACH, NC 28468
910-617-1078 FAX 910-575-9005
garrettb@atmc.net

DATE: AUGUST 1, 2011
PROJECT NO.: 1106

This drawing is the property of Brian D. Garrett, Architect and shall not be reproduced or transmitted in any form or by any means, electronic, mechanical, photocopying, recording, or by any information storage and retrieval system, without the prior written permission of the architect.
© Copyright 2011

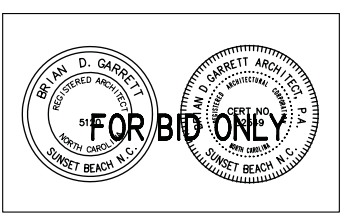

This drawing is the property of
 Brian D. Garrett Architect, PA
 and shall not be reproduced or
 transmitted in any form or by
 any means, electronic, mechanical,
 photocopying, recording, or
 otherwise, without the prior
 written permission of the architect.
 © Copyright 2011



DATE: AUGUST 1, 2011
 PROJECT NO.: 106

**BRIAN D. GARRETT
 ARCHITECT, PA**
 790-5 SUNSET BLVD.
 SUNSET BEACH, NC 28468
 910-617-1078 FAX 910-575-9005
 garrettb@atmc.net

**FELLOWSHIP &
 EDUCATION CENTER**
 FIRST BAPTIST CHURCH
 RICHLANDS
 100 RAND STREET
 RICHLANDS, NC

**SECOND FLOOR
 REFLECTED
 CEILING PLAN**

SHEET NUMBER:

A12 OF **16**

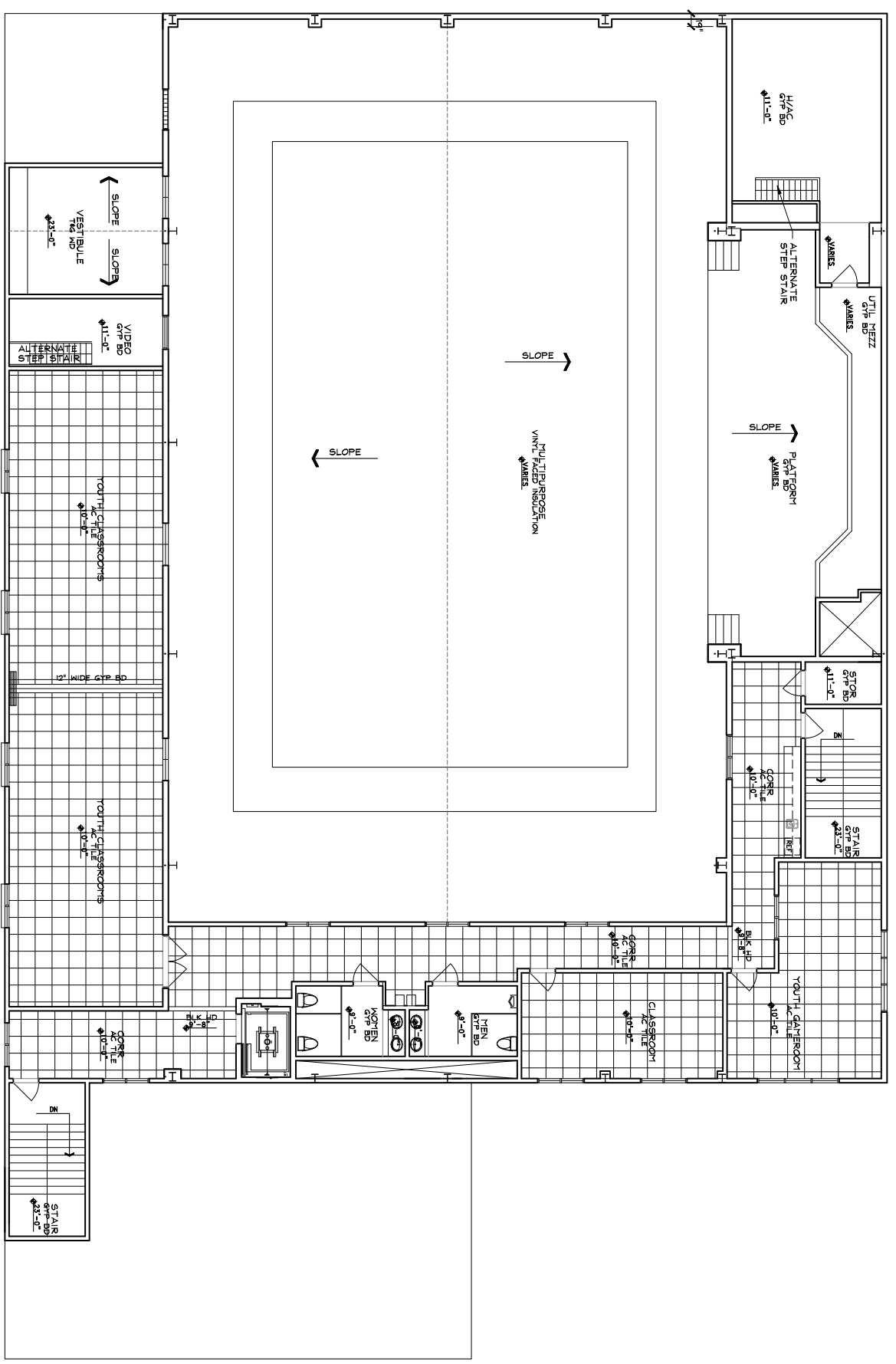

A12 SECOND FLOOR REFLECTED CEILING PLAN
 1/8" = 1'-0"

DOOR & FRAME SCHEDULE

NO.	SIZE	MTL. / STYLE	TYPE	FRAME	HRDR	REMARKS
100	2-3'-0" X 7'-0"	ALUM. / GLASS	D	ALUM.		ALUM. STORE FRONT
101	2-3'-0" X 8'-0"	ALUM. / GLASS	D	ALUM.		ALUM. STORE FRONT W/ 20" TRANSOM & SIDELITES
102	2-3'-0" X 8'-0"	ALUM. / GLASS	A	ALUM.		ALUM. STORE FRONT W/ 20" TRANSOM & SIDELITES
103	2-3'-0" X 7'-0"	ALUM. / GLASS	B	ALUM.		ALUM. STORE FRONT W/ 20" TRANSOM
104	2-3'-0" X 7'-0"	ALUM. / GLASS	B	ALUM.		ALUM. STORE FRONT W/ 20" TRANSOM
105	3'-0" X 7'-0"	ALUM. / GLASS	E	ALUM.		ALUM. STORE FRONT
106	3'-0" X 7'-0"	WOOD / FLUSH	F	HM		8"x32" WIREGLASS VISION PANEL 48" AFF
107	2-3'-0" X 7'-0"	WOOD / FLUSH	L	HM		8"x32" WIREGLASS VISION PANEL 48" AFF
108	2-3'-0" X 7'-0"	WOOD / FLUSH	L	HM		8"x32" WIREGLASS VISION PANEL 48" AFF
109	3'-0" X 7'-0"	WOOD / FLUSH	G	HM		8"x32" WIREGLASS VISION PANEL 48" AFF
110	2-3'-0" X 7'-0"	WOOD / FLUSH	N	HM		INSULATED HOLLOW METAL
111	3'-0" X 7'-0"	HM / FLUSH	K	HM		
112	3'-0" X 7'-0"	HM / FLUSH	F	HM		
113	3'-0" X 7'-0"	WOOD / FLUSH	F	HM		
114	3'-0" X 7'-0"	WOOD / FLUSH	F	HM		
115	3'-0" X 7'-0"	HM / LOUVER	J	HM		FULL METAL LOUVER
116	3'-0" X 7'-0"	HM / LOUVER	J	HM		FULL METAL LOUVER
117	3'-0" X 7'-0"	HM / LOUVER	J	HM		FULL METAL LOUVER
118	3'-0" X 7'-0"	WOOD / FLUSH	G	HM		8"x32" WIREGLASS VISION PANEL 48" AFF
119	3'-0" X 7'-0"	WOOD / FLUSH	G	HM		8"x32" WIREGLASS VISION PANEL 48" AFF
120	2-3'-0" X 7'-0"	ALUM. / GLASS	D	ALUM.		ALUM. STORE FRONT
121	2-3'-0" X 8'-0"	ALUM. / GLASS	A	ALUM.		ALUM. STORE FRONT W/ 20" TRANSOM & SIDELITES
122	3'-0" X 7'-0"	WOOD / FLUSH	G	HM		4"x32" WIREGLASS VISION PANEL 48" AFF
123	3'-0" X 7'-0"	HM / FLUSH	K	HM		INSULATED
124	3'-0" X 7'-0"	HM / FLUSH	K	HM		INSULATED
125	3'-0" X 7'-0"	ALUM. / GLASS	C	ALUM.		ALUM. STORE FRONT W/ 2 SIDELITES
126	2-3'-0" X 7'-0"	WOOD / FLUSH	L	HM		8"x32" WIREGLASS VISION PANEL 48" AFF
127	3'-0" X 7'-0"	WOOD / FLUSH	F	HM		ONE HOUR RATED
128	3'-0" X 7'-0"	WOOD / FLUSH	F	HM		
129	3'-0" X 7'-0"	WOOD / FLUSH	F	HM		
130	3'-0" X 7'-0"	WOOD / FLUSH	F	HM		
131	3'-0" X 7'-0"	WOOD / FLUSH	G	HM		8"x32" WIREGLASS VISION PANEL 48" AFF
132	3'-0" X 7'-0"	WOOD / FLUSH	F	HM		
133	3'-0" X 7'-0"	WOOD / FLUSH	F	HM		
134	3'-0" X 7'-0"	WOOD / FLUSH	F	HM		
135	3'-0" X 8'-0"	WOOD / FLUSH	F	HM		8"x32" WIREGLASS VISION PANEL 48" AFF
136	3'-0" X 7'-0"	WOOD / FLUSH	G	HM		
137	3'-0" X 7'-0"	WOOD / FLUSH	F	HM		
138	3'-0" X 8'-0"	WOOD / FLUSH	F	HM		
139	2-3'-0" X 7'-0"	WOOD / FLUSH	F	HM		
140	3'-0" X 7'-0"	WOOD / FLUSH	F	HM		
141	2-3'-0" X 7'-0"	HM / FLUSH	H	HM		8"x32" WIREGLASS VISION PANEL 48" AFF
142	3'-0" X 7'-0"	WOOD / FLUSH	G	HM		
143	3'-0" X 7'-0"	HM / FLUSH	K	HM		
144	3'-0" X 7'-0"	WOOD / FLUSH	G	HM		8"x32" WIREGLASS VISION PANEL 48" AFF
145	3'-0" X 7'-0"	WOOD / FLUSH	F	HM		
146	3'-0" X 7'-0"	WOOD / FLUSH	F	HM		4"x32" WIREGLASS VISION PANEL 48" AFF
147	3'-0" X 7'-0"	HM / FLUSH	K	HM		
148	3'-0" X 7'-0"	WOOD / FLUSH	G	HM		8"x32" WIREGLASS VISION PANEL 48" AFF
149	3'-0" X 7'-0"	WOOD / FLUSH	G	HM		8"x32" WIREGLASS VISION PANEL 48" AFF
150	6'-0" X 7'-0"	ALUM. ROLL UP	H	BY MFG		ALUM. ROLL UP INSULATED
151	3'-0" X 7'-0"	WOOD / FLUSH	G	HM		8"x32" WIREGLASS VISION PANEL 48" AFF
152	2-3'-0" X 7'-0"	WOOD / FLUSH	N	HM		
153	2-3'-0" X 7'-0"	HM / FLUSH	H	HM		INSULATED

DOOR NOTES

- 1) ALL EXTERIOR GLASS SHALL BE 1" LOW-E, INSULATED, TO MEET THE LOCAL WIND LOADS.
- 2) PROVIDE FLASHING AS PER MANUFACTURERS INSTRUCTIONS AROUND DOORS.
- 3) INTERIOR DOORS TO BE FLUSH SOLID CORE RED OAK VENEER
- 4) EXTERIOR HOLLOW METAL DOORS TO BE INSULATED.
- 5) PROVIDE TEMPERED GLASS WHERE REQUIRED.
- 6) MOVEABLE PARTITION TO BE MODERN FOLD ACOUSTI-SEAL 912 PAIRED PANEL. DOOR TO MATCH BY MFG.
- 7) ROLL UP DOOR BY OVERHEAD DOOR CO. INSULATED ALUM. COILING DOOR.

WINDOW SCHEDULE

NO.	SIZE (WxH)	MATERIAL	REMARKS
A	3'-0" X 7'-0"	ALUMINUM STORE FRONT	
B	4'-0" X 5'-0"	ALUMINUM ROLL UP GRATE	
C	5'-0" X 7'-0"	ALUMINUM STORE FRONT	
D	4'-10" X 28"	ALUMINUM FRAME HT-LITE	POLY WINDOW
E	5'-0" X 5'-0"	ALUMINUM STORE FRONT	
F	5'-0" X 28"	ALUMINUM STORE FRONT	
G	9'-8" X 7'-0"	ALUMINUM STORE FRONT	
H	7'-0" X 4'-0"	ALUMINUM ROLL UP GRATE	
J	5'-0" X 5'-0"	ALUMINUM STORE FRONT	STAIN GLASS

WINDOW NOTES

- 1) ALL EXTERIOR GLASS SHALL BE 1" LOW-E, INSULATED.
- 2) ALL WINDOWS TO MEET LOCAL WIND LOADS.
- 3) VERIFY WINDOW OPENINGS WITH MANUFACTURER.
- 4) PROVIDE FLASHING AS PER MANUFACTURERS INSTRUCTIONS AROUND WINDOWS.
- 5) ALL EXTERIOR ALUMINUM WINDOWS TO HAVE A THERMAL BREAK.
- 6) PROVIDE TEMPERED GLASS WHERE REQUIRED BY CODE.
- 7) STAIN GLASS DESIGN BY OWNER & SUPPLIER, PROVIDE AN ALLOWANCE.

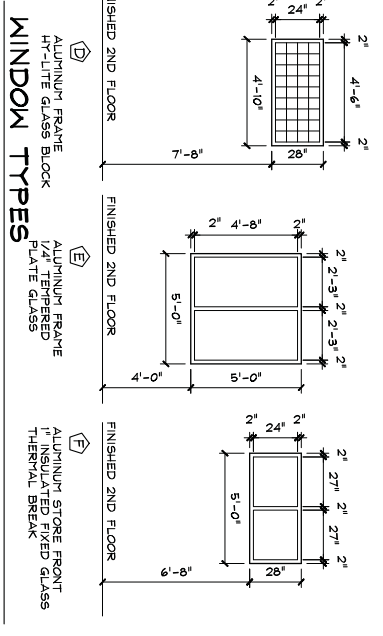

HARDWARE SCHEDULE

NO.	DESCRIPTION	REMARKS
H101	HM (100, 101, 102, 103, 104, 105, 120, 121, 125)	HM BY ALUM. SUPPLIER
H102	DEADBOLT KEYS TO SYSTEM	
H103	HM (106, 109)	HM
H104	HM (107, 108, 126, 153, 202)	HM
H105	HM (109, 110, 111, 112, 113, 114, 115, 116, 117, 129, 133)	HM
H106	HM (118, 119, 120, 206, 207)	HM
H107	HM (121, 122, 123, 124, 125, 126, 127, 128, 129, 130, 131, 132, 133, 134, 135, 204, 210)	HM
H108	HM (136, 137, 138, 139, 140, 141, 142, 143)	HM
H109	HM (144, 145, 146, 147, 148, 149, 150, 151, 152, 153, 154, 155, 156, 157, 158, 159, 160, 161, 162, 163, 164, 165, 166, 167, 168, 169, 170, 171, 172, 173, 174, 175, 176, 177, 178, 179, 180, 181, 182, 183, 184, 185, 186, 187, 188, 189, 190, 191, 192, 193, 194, 195, 196, 197, 198, 199, 200, 201, 202, 203, 204, 205, 206, 207, 208, 209, 210)	HM

SECOND FLOOR DOOR & FRAME SCHEDULE

NO.	SIZE	MTL. / STYLE	TYPE	FRAME	HRDR	REMARKS
201	3'-0" X 7'-0"	VNLT. / STEEL	L	HM		SUPPLIED BY PANEL MFG. SEE NOTE #6.
202	2-3'-0" X 7'-0"	WOOD / FLUSH	L	HM		8"x32" WIREGLASS VISION PANEL 48" AFF
203	3'-0" X 7'-0"	WOOD / FLUSH	G	HM		4"x32" WIREGLASS VISION PANEL 48" AFF
204	3'-0" X 7'-0"	WOOD / FLUSH	F	HM		
205	3'-0" X 7'-0"	WOOD / FLUSH	F	HM		8"x32" WIREGLASS VISION PANEL 48" AFF
206	3'-0" X 7'-0"	WOOD / FLUSH	G	HM		8"x32" WIREGLASS VISION PANEL 48" AFF
207	3'-0" X 7'-0"	WOOD / FLUSH	G	HM		4"x32" WIREGLASS VISION PANEL 48" AFF
208	3'-0" X 7'-0"	WOOD / FLUSH	F	HM		
209	3'-0" X 7'-0"	HM / FLUSH	K	HM		
210	3'-0" X 7'-0"	HM / FLUSH	K	HM		

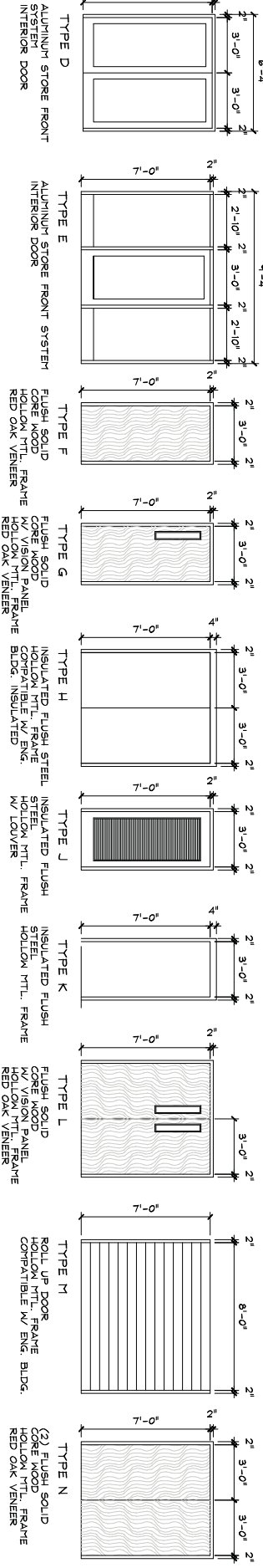
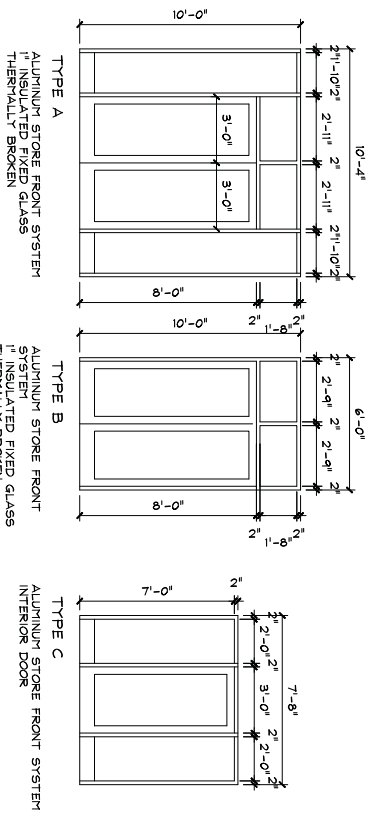

DOOR TYPES

1/4" = 1'-0"

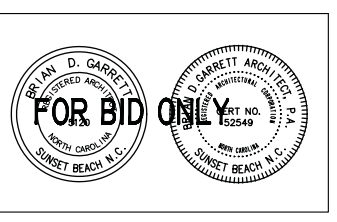

DATE: AUGUST 1, 2011
PROJECT NO.: 1106

BRIAN D. GARRETT ARCHITECT, PA
790-5 SUNSET BLVD.
SUNSET BEACH, NC 28468
910-617-1078 FAX 910-575-9005
garrettb@atmc.net

FELLOWSHIP & EDUCATION CENTER
FIRST BAPTIST CHURCH
RICHLANDS
100 RAND STREET
RICHLANDS, NC

DOOR & WINDOW SCHEDULES & DETAILS

SHEET NUMBER:
A13 of 16

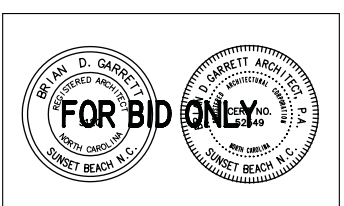

This drawing is the property of Brian D. Garrett Architect, PA and shall be returned to the Architect upon completion of the project.
© Copyright 2011

DATE: AUGUST 1, 2011
PROJECT NO.: 106

BRIAN D. GARRETT ARCHITECT, PA
790-5 SUNSET BLVD.
SUNSET BEACH, NC 28468
910-617-1078 FAX 910-575-9005
garrettb@atmc.net

FELLOWSHIP & EDUCATION CENTER
FIRST BAPTIST CHURCH
RICHLANDS
100 RAND STREET
RICHLANDS, NC

FINISH SCHEDULE & GENERAL NOTES

ROOM	DESIGNATION	FLOORS AND BASE		WALLS		CEILING		REMARKS
		MATERIAL	BASE	SUBSTRATE	MATERIAL	SUBSTRATE	MATERIAL	
WALKWAY	100	CONCRETE	NONE	BRICK	BRICK	WOOD	ALUMINUM	FIBERGLASS COLUMNS
CORRIDOR	101	FORC TILE	WOOD	GMB	GMB	PAINT		CONC TREADS
STAIR	102	METAL PAN	STEEL	GMB	GMB	PAINT		CROWN MOLDING
RECEPTION	103	CARPET	WOOD	GMB	GMB	PAINT		PROVIDE 5 SHELVES
PASTOR	104	WOOD	WOOD	GMB	GMB	PAINT		
STORAGE	105	WOOD	WOOD	GMB	GMB	PAINT		
WATER CLOSET	106	CERAMIC TILE	CER TILE	GMB	GMB	PAINT		
STORAGE	107	VCT	RUBBER	GMB	GMB	PAINT		
CORRIDOR	108	VCT	RUBBER	GMB	GMB	PAINT		
WORKROOM	109	VCT	RUBBER	GMB	GMB	PAINT		PROVIDE 5 SHELVES
STORAGE	110	CARPET	RUBBER	GMB	GMB	PAINT		
WATER CLOSET	111	CERAMIC TILE	CER TILE	GMB	GMB	PAINT		
ASSOC. PASTOR	112	CARPET	WOOD	GMB	GMB	PAINT		
STAFF OFFICE	113	CARPET	WOOD	GMB	GMB	PAINT		
CLASSROOM	114	SEALED CONC	RUBBER	GMB	GMB	PAINT		
ELEV MACHINE	115	CARPET	RUBBER	GMB	GMB	PAINT		
CLASSROOM	116	VCT	RUBBER	GMB	GMB	PAINT		
KITCHEN	117	QUARRY TILE	QUARRY TILE	MH / GMB	FRP	PAINT		FRP TO 6' EXPOS' ABV
DOCK	118	CONC	NONE	BRICK	BRICK			
STAIR	119	QUARRY TILE	QUARRY TILE	GMB	PAINT			
CORRIDOR	120	METAL PAN	STEEL	GMB	PAINT			CONC TREADS
BACK STAGE	121	VCT	RUBBER	GMB	GMB	PAINT		
PLATFORM	122	VCT	WOOD	GMB	GMB	PAINT		
STORAGE	123	VCT	WOOD	GMB	GMB	PAINT		
CORRIDOR	124	VCT	RUBBER	GMB	GMB	PAINT		
MULTIPURPOSE ROOM	125	VCT	RUBBER	GMB	GMB	PAINT		
CLASSROOM	126	SPORTS FLOOR	WOOD	GMB	PAINT			
CLASSROOM	127	CARPET	RUBBER	GMB	PAINT			
SHOWER	128	CARPET	RUBBER	GMB	PAINT			
SHOWER	129	CERAMIC TILE	CER TILE	MH / GMB	PAINT			
MEN	130	CERAMIC TILE	CER TILE	MH / GMB	PAINT			
WOMEN	131	CERAMIC TILE	CER TILE	GMB/TILE	PAINT			WALL TILE TO 4'
VESTIBULE	132	CERAMIC TILE	CER TILE	GMB/TILE	PAINT			WALL TILE TO 4'
JANITOR	133	SPORTS FLOOR	WOOD	GMB	PAINT			
SHOWER	134	CERAMIC TILE	CER TILE	GMB/TILE	PAINT			WALL TILE TO 6' EXPOS' ABV.
SHOWER	135	CERAMIC TILE	CER TILE	MH/GMB	PAINT			
SHOWER	136	CARPET	RUBBER	GMB	PAINT			
VESTIBULE	137	FORC TILE	WOOD	GMB	PAINT			T & G WOOD CEILING, CROWN MOLDING SEE DTL.
RECREATION	138	CARPET	RUBBER	GMB	PAINT			
STORAGE	139	VCT	RUBBER	GMB	PAINT			
SPRINKLER	140	SEALED CONC	RUBBER	GMB	PAINT			
ENTRY	141	FORC TILE	WOOD	GMB	PAINT			
PORTRCO	142	CONC	NONE	BRICK	BRICK			MH GMB CEILING

SECOND FLOOR FINISH SCHEDULE

ROOM	DESIGNATION	FLOORS AND BASE		WALLS		CEILING		REMARKS
		MATERIAL	BASE	SUBSTRATE	MATERIAL	SUBSTRATE	MATERIAL	
CORRIDOR	201	VCT	RUBBER	GMB	PAINT			
CORRIDOR	202	VCT	RUBBER	GMB	PAINT			
WOMEN	203	CERAMIC TILE	CER TILE	GMB/TILE	PAINT			WALL TILE TO 4'
MEN	204	CERAMIC TILE	CER TILE	GMB/TILE	PAINT			WALL TILE TO 4'
CLASSROOM	205	CARPET	RUBBER	GMB	PAINT			
YOUTH GAME RM	206	CARPET	RUBBER	GMB	PAINT			
CORRIDOR	207	VCT	RUBBER	GMB	PAINT			
STORAGE	208	VCT	RUBBER	GMB	PAINT			
UTILITY MEZANINE	209	PLYWOOD	RUBBER	GMB	PAINT			
HVAC	210	PLYWOOD	RUBBER	GMB	PAINT			
YOUTH CLASSROOM	211	CARPET	RUBBER	GMB	PAINT			
YOUTH CLASSROOM	212	CARPET	RUBBER	GMB	PAINT			
VIDEO	213	VCT	RUBBER	GMB	PAINT			

SEE REFLECTED CEILING ON SHEET A12

SEE REFLECTED CEILING PLAN ON SHEET A11

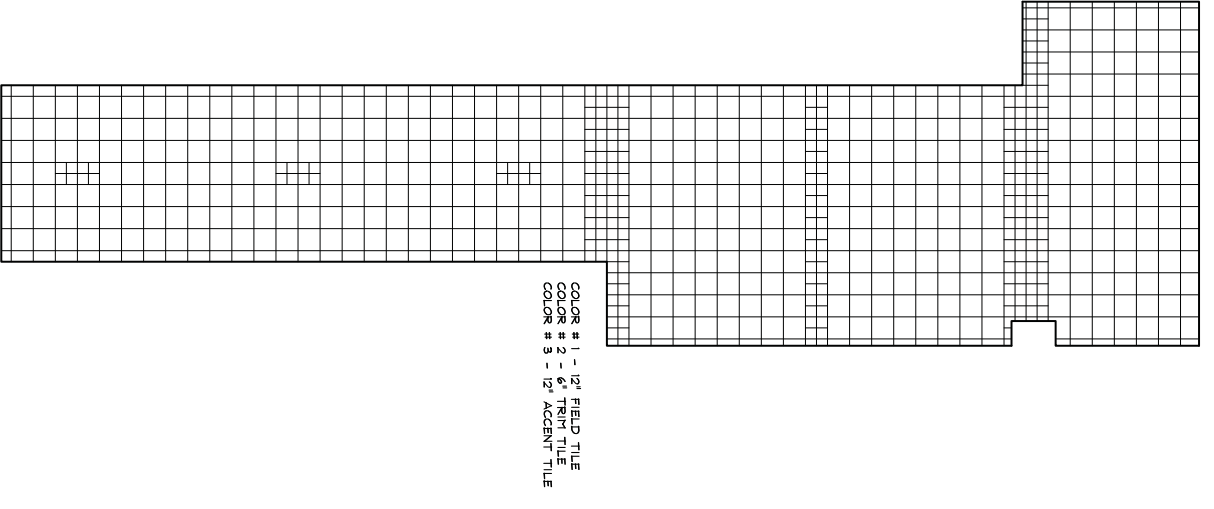

TILE FLOOR LAYOUT 101
1/4" = 1'-0"

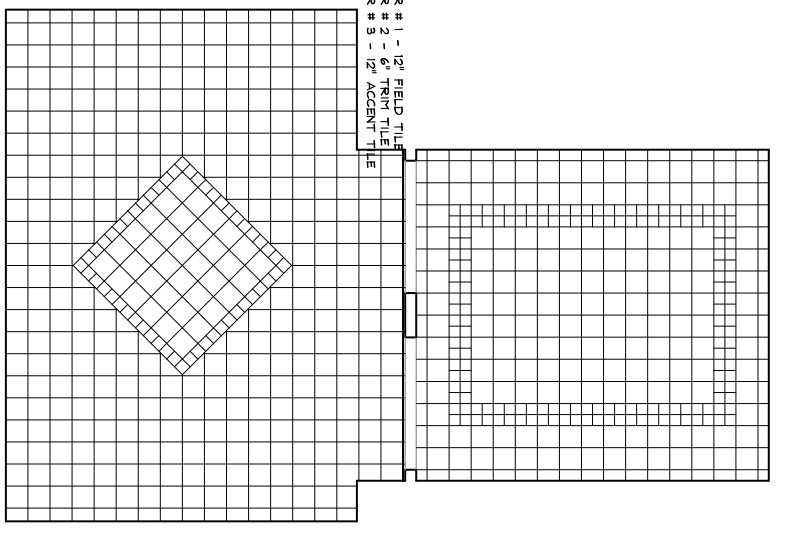

TILE FLOOR LAYOUT 137/141
1/4" = 1'-0"

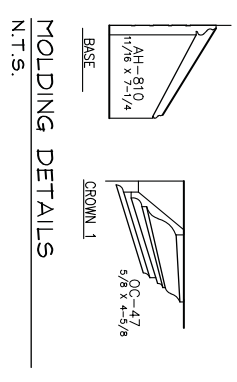

MOLDING DETAILS
N.T.S.

MOLDING SCHEDULE	
ROOM	MATERIAL
OFFICES	WOOD
OFFICES	WOOD
RECEPTION GALLERY	WOOD



This drawing is the property of Brian D. Garrett, Architect and shall not be reproduced or transmitted in any form or by any means, electronic, mechanical, photocopying, recording, or by any information storage and retrieval system, without the prior written permission of the architect.
© Copyright 2011

DATE: AUGUST 1, 2011
PROJECT NO.: 1106

BRIAN D. GARRETT ARCHITECT, PA
790-5 SUNSET BLVD.
SUNSET BEACH, NC 28468
910-617-1078 FAX 910-575-9005
garrettb@atmc.net

FELLOWSHIP & EDUCATION CENTER
FIRST BAPTIST CHURCH
RICHLANDS
100 RAND STREET
RICHLANDS, NC

KITCHEN LAYOUT

SHEET NUMBER:
A15 of 16

1. RANGE
2. FRYER
3. BROILER
4. GRIDDLE
- 4A. OPTIONAL GRIDDLE
5. COOKING STAND
6. FREEZER
7. REFRIGERATOR
8. HOT FOOD BUFFET
9. DISHWASHER
10. 72" TABLE
11. 96" TABLE
12. POT RACK
13. DISPOSER
14. SOILED DISH TABLE
15. CLEAN DISH TABLE
16. NOT USED
17. HAND SINK
18. 3 COMPARTMENT SINK
19. 1 COMPARTMENT SINK
20. NOT USED
21. COOK/HOLD CABINET
22. ICE MACHINE
23. DISH HOOD
24. 17' EXHAUST HOOD
25. WIRE RACK

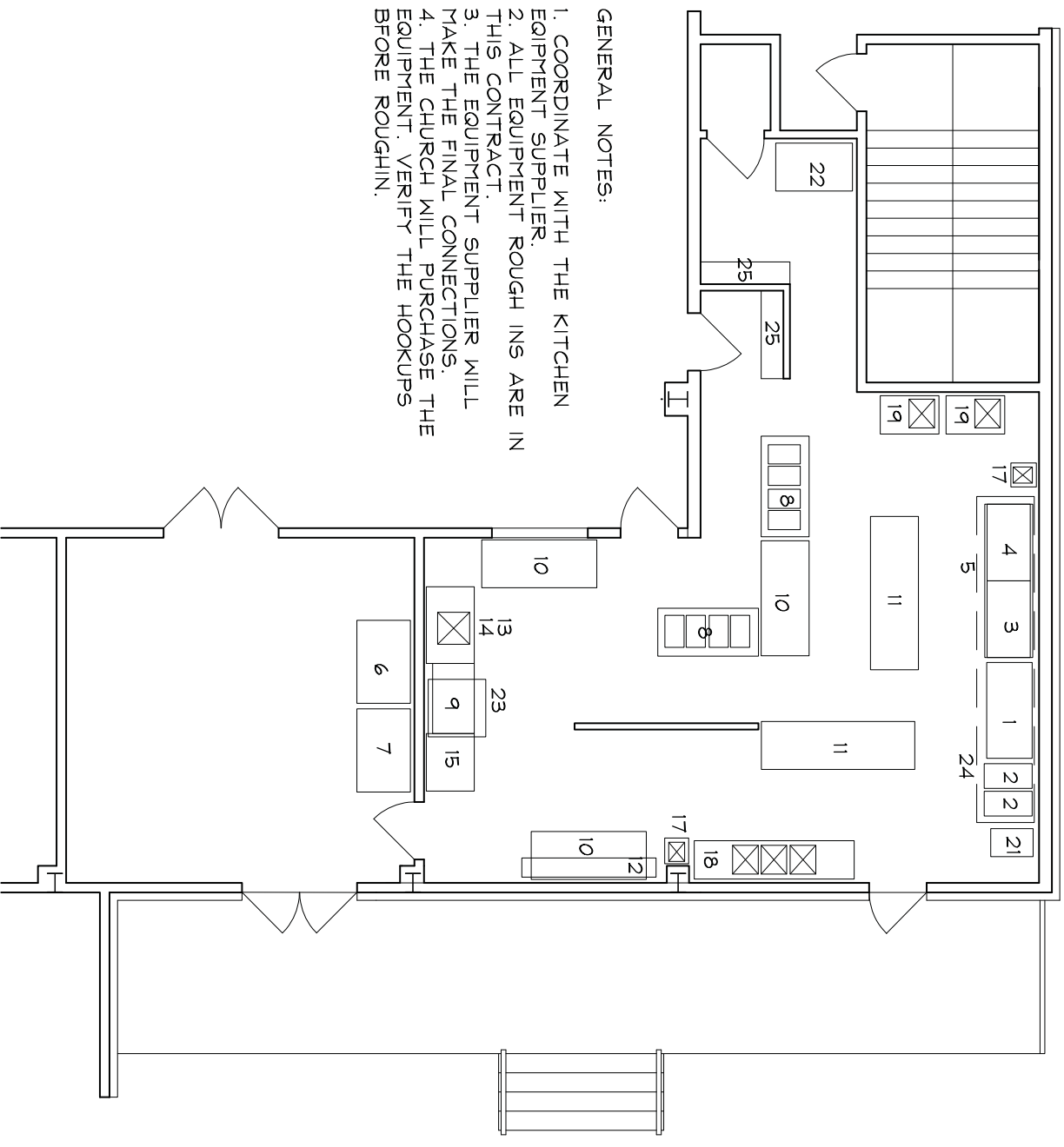

GENERAL NOTES:
1. COORDINATE WITH THE KITCHEN EQUIPMENT SUPPLIER.
2. ALL EQUIPMENT ROUGH IN'S ARE IN THIS CONTRACT.
3. THE EQUIPMENT SUPPLIER WILL MAKE THE FINAL CONNECTIONS.
4. THE CHURCH WILL PURCHASE THE EQUIPMENT. VERIFY THE HOOKUPS BEFORE ROUGHIN.

A13 KITCHEN PLAN
1/4" = 1'-0"

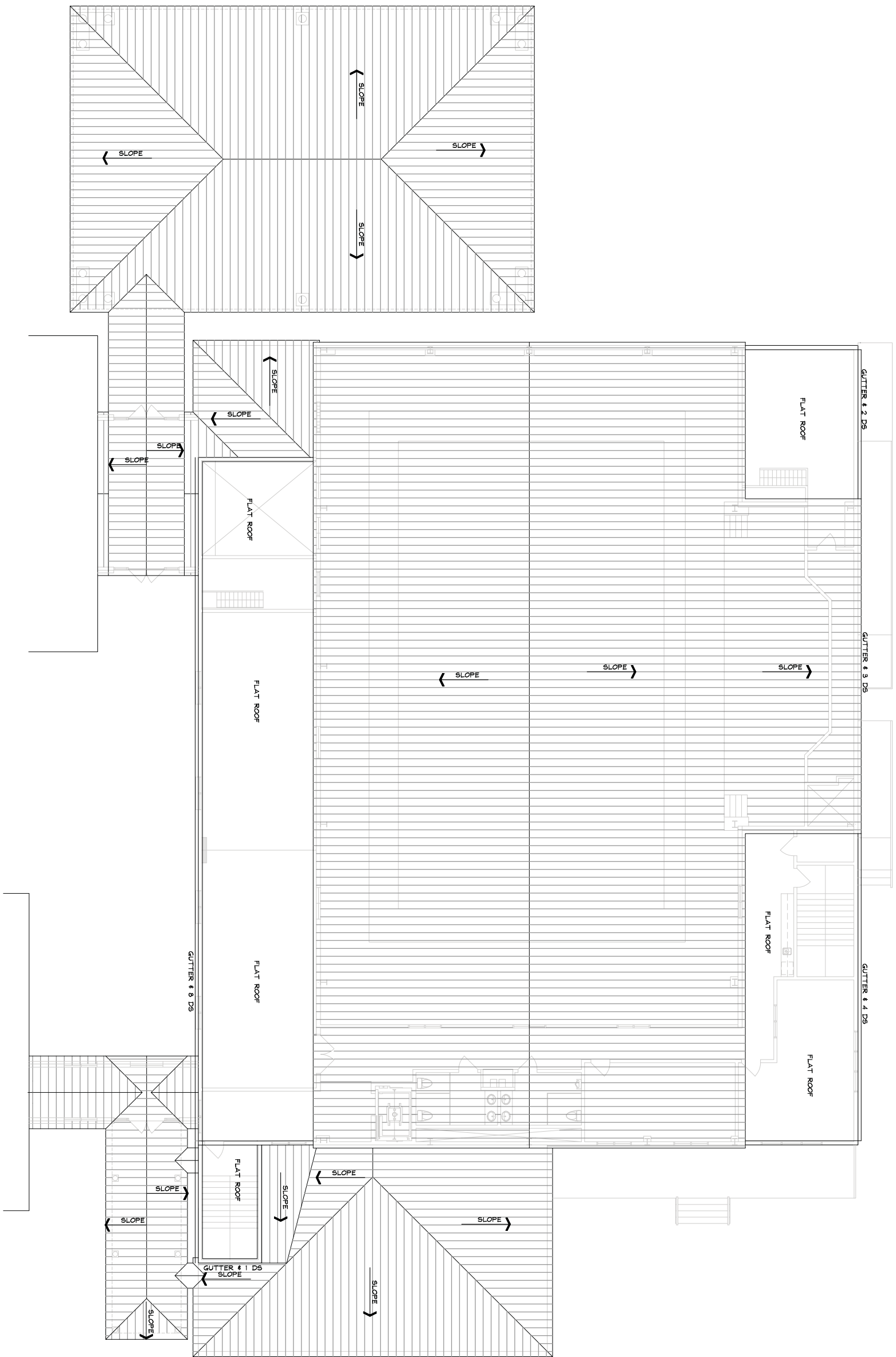

This drawing is the property of Brian D. Garrett, Architect, PA and is to be returned to him upon completion of the project. © Copyright 2011

DATE: AUGUST 1, 2011
 PROJECT NO.: 1106

BRIAN D. GARRETT ARCHITECT, PA
 790-5 SUNSET BLVD.
 SUNSET BEACH, NC 28468
 910-617-1078 FAX 910-575-9005
 garrettb@atmc.net

FELLOWSHIP & EDUCATION CENTER
 FIRST BAPTIST CHURCH
 RICHLANDS
 100 RAND STREET
 RICHLANDS, NC

ROOF PLAN

SHEET NUMBER:
A16 of 16